

USER GUIDE

VERSION 1.41.0

April 2026

(Version 1.39 update revision – Pages 12, 14)

(Version 1.40 update revision – Page 24 (Most Recent Points/Grades), (Page 31 Tech Levels), (Pages 92, 93 System setting Values), (Page 99 Configuring OneGradePlus)

(Version 1.40.1 update revision – Page 14 (QOE Grade increased from 20 chars to 50 chars)

(Version 1.41 revisions) – sections removed where no longer required, images updated

Contents

Introduction	5
Value Added and Target Setting - Timeline	6
Setting up OneGrade Client Application– Summary	7
Data Imports	8
The Import Process – Step 1	8
What the data should look like	8
The Import Process – Step 2	9
Data Validation Error Reporting.....	9
Import Specifications	11
Import Information and Summarisation.....	15
Estimated vs Actual Analysis Screen	16
Summarise Data	16
Qualifications on Entry and Target Grades	17
Adding/Removing Columns from the Estimated vs Actual Screen	19
Summarise Data for a single year	19
Exporting Target Grades from the Estimated vs Actual Screen.....	20
In-Year VA – by Student	21
In-Year VA – Overall Projections	23
Tech Level Qualifications	24
Exporting Data Grids	24
Show Enrolment Grade, Points & Value Added.....	25
Show Enrolment Year National Data Targets	26
Displaying progress against National Progress data	27
Applying DfE Rules	28
Saved Filters (Data-Grid Views)	29
Estimated v Actual Analysis: Grouped	31
Accessing the Estimated v Actual Analysis : Grouped screen.....	31
Analysing Progress by Course	32
National Datasets – Level 3 Value Added (L3VA).....	34
National Datasets – Completion/Attainment	35
DfE Data Analysis–L3VA Student Data (Academic & Applied General)	36
DfE Data Analysis–CA (Tech Levels, Tech Certs, Other L2 Vocational)	37

Progress Analysis – Academic and Applied General (L3 VA Measure)	38
Progress Analysis – Tech Levels & Tech Certs (Completion/Attainment Measure)	40
Mappings (L3VAStudent / KS5Aim, Enrolment and EntryLearningAim).....	41
Enrolment Mapping	42
Mapping L3VA Enrolments (Academic and Applied General)	42
Viewing and Managing Mappings.....	46
Qualification Enrolment Grade Mapping.....	47
Enrolment Grade Mapping screen.....	48
Mapping CA Enrolments (Tech Level, Tech Cert, L2 Vocational Other).....	48
CA-Learning Aim Mapping screen.....	48
CA Enrolment Grade Mapping screen	49
Mapping Facility Grouped By Aim and Course (Introduced June 2021 v1.28)	49
Mapping the Enrolment Qualification	50
Mapping the Grade	51
Viewing Existing Mappings	52
Freeze Target Grades	53
Entry Learning Aim Type Mapping.....	55
Quals on Entry Points.....	57
L3VAStudent Mapping	58
L3VA Student Mapping Information	58
KS5Aim Mapping.....	59
KS5Pup Student.....	60
Tables Checking Progression.....	60
Reference Data	61
Qualifications on Entry – overview	65
System Maintenance	76
Value Added Imported Data and Statistics	88
Summarising the Data.....	88
Quals on Entry.....	89
Enrolments.....	89
Enrolment Grades	90
In Year Grades.....	90
Configuring OneGradePlus.....	91

Appendix A – L3VA Qualification Entity-Relationship Diagram	92
Appendix B – Student and Enrolment Entity-Relationship Diagram	93
Appendix C – Completion-Attainment Entity-Relationship Diagram.....	94
Appendix D - Filtering and Sorting	95
Using the Data Grids	95
Sorting, Filtering and Exporting	95
Alternative right-click menus	96
Filter Text	97
Appendix E – Using the EstActVA Database Table.....	100
Appendix F – Number of Withdrawn Days After Start Date	101
Appendix G – Calculating the distribution of CA Grade+	102

Introduction

OneGrade is a system designed around the DfE national 16-19 accountability measures which were first introduced in 2015/16. OneGrade enables colleges to:

- Analyse student progress by gender, ethnicity, deprivation indicator, LLDD indicator, attendance, faculty, department, course, tutor group or other criteria of your choice.
- Use national datasets to create target grades which can then be issued to your students when they enrol on courses at the college.
- Check college data against that which is published by the DfE.

The heart of OneGrade is a robust SQL Server database which sits behind an intuitive client application. The system is shipped with a full installer package – the database is installed on a suitable server and the client application is installed on one or more individual PCs connected to the database. Installation is covered in detail in the separate document ‘OneGrade Installation Guide’. Total College Ltd updates the system with national data as it is released by the DfE - the system has a suite of import routines which enable you to import college level data in order to analyse prior value added for past students and to set target grades based on national data for current and future students. Imports are covered in full later in this document.

Basic schema:

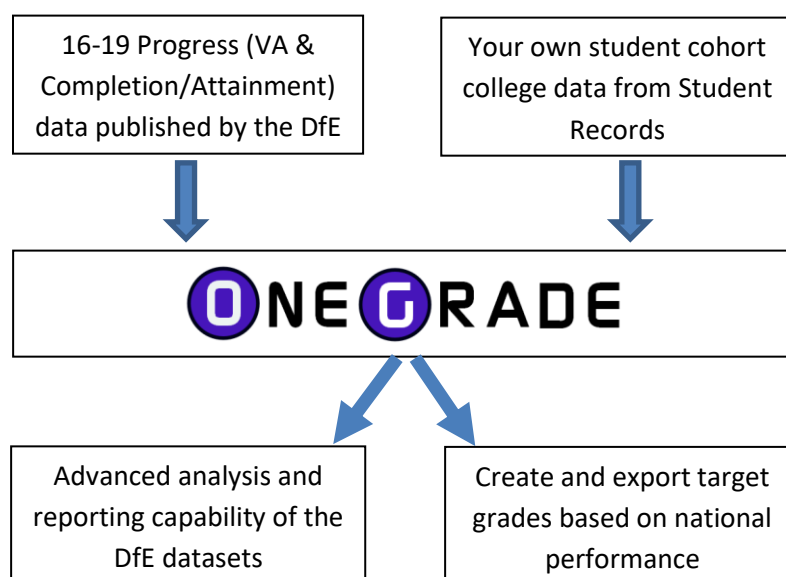

The Progress measure consists of the L3 Value Added Measure for Academic and Applied General qualifications and the Completion-Attainment Measure for Tech Levels (Level 3), Tech Certs (Level 2) and Level 2 Vocational. From 2023/24, graded outcomes for L3 quals were all published within the VA measure and from 2024/25, graded L2 quals were also brought into the VA measure.

Value Added and Target Setting - Timeline

A useful technique to help to visualise the system is to think in terms of time-scale.

At any given point in time (*today*) there are *Past students*, *Current students* and *Future students*.

e.g. in February 2026:

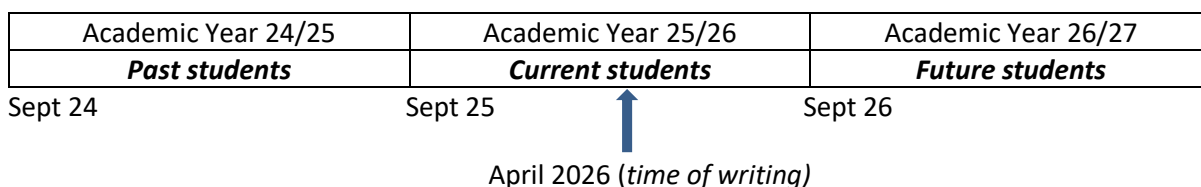

This demonstrates that value added analysis is a rolling process which covers many academic years – and where several academic years are relevant at any given point in time.

For example at the time of writing (April 2026), we have current students who will be making progress against their target grades. These target grades will be based on the performance of students nationally who completed similar courses in 2023/24 - the value added for students who studied in 2023/24 was published in February 2025 and was made available within OneGrade over summer 2025, in time for the new enrolments in September 2025.

DfE national value added data for 2024/25 students (completing in summer 2025) was then published in February 2026, but it would not be desirable to apply this retrospective to continuing enrolments as this might cause a shift in the target grade profile mid-year. The 2024/25 data will however be available for new enrolments in September 2026 and can also be applied retrospectively when modelling VA outcomes once the 2025/26 cohort have completed.

The key benefits of OneGrade are that it helps you to:

Analyse and evaluate the value added results of past students;

Plan, calculate, export and manage target grades for current and future students;

Measure and analyse In-Year progress against target grades;

Measure and analyse final grade progress against target grades;

With DELTA – track student performance against a broad range of measures;

With Markbook – easily and clearly record and track grades for all courses;

With ILP – run a fully flexible ILP system for your students.

Setting up OneGrade Client Application– Summary

This guide will help you to configure and get the best out of OneGrade. The stages we recommend you to follow are outlined below (stages 6 and onwards are covered in detail later in this guide):

1. Download the system from the web address provided by Total College Ltd (this applies to initial installation and subsequent patch releases).
2. Run the installers (as detailed in the separate 'Installation Guide' available from the website)
3. Check that the client application opens on your computer, login with the default *administrator* account and check that you can connect to the OneGrade database(s).
4. Request your licence key from Total College Ltd and enter it into the client system.
5. Set up user accounts and activate Windows authentication (if you wish to do so).
6. Prepare and run import files for students, courses, enrolments, qualifications on entry. These are the basic college datasets which will allow you to create target grades and analyse final DfE Progress data.
7. As part of the import process above, consider which additional data you may wish to bring into OneGrade using the user-defined fields provided at student and enrolment level.
8. When your college DfE data is available (L3VA spreadsheet for L3VA measure, KS5Aim spreadsheet for Completion/Attainment measure), import that data into OneGrade.
9. Ensure that where necessary you have mapped enrolments (to optimise the number of target grades generated) and students (to link your MIS data to the students in the DfE data). The extent of this exercise will vary from college to college and mapping is explained in detail later on in the guide.
10. Following enrolment mapping, use the *Estimated vs Actual Analysis* screen to summarise the data and produce target grades. These are then available within OneGrade Web for in-year student tracking. These targets may also be exported into an alternative student tracking/markbook system.
11. OneGrade Web will measure in-year and final progress for students. If you are using an alternative system, consider if/how you might want to bring measures of students performance (e.g. markbook projected grades or teachers' predicted grades) back into OneGrade to check in-year progress of students against their nationally-based target grades.

Stages 1-5 above are covered in more detail in the separate installation guide – this configuration guide will now explain the process from stage 6, importing data into the system.

Data Imports

The source for the Student, Enrolment, Qualifications on Entry and Course data imports is the college MI System. Data can be imported into OneGrade via SQL Server tables / views or via a text import (comma-separated, quote-delimited csv files).

The source for the L3VAStudent import is an MSEXcel .csv spreadsheet (.xls file prior to 17/18) supplied by the DfE to each college every January. This spreadsheet contains the DfE calculated Value Added for each student enrolled in the previous academic year. The KS5Aim file is also a csv provided by the DfE and contains college data for enrolments covered by the Completion/Attainment measure.

The Import Process – Step 1

*Removed – please see the document **OneGrade Combined Import and Scheduler Guide***

What the data should look like

When you look at the data from within SQL Server Management Studio, a SQL Server view / table should return data that looks in a similar format to:

Col1	Col2	Col3	Col4	Col5	Col6	LLDD	Col7	FSM	Col8	String1	String2	UserDefinedString3	String4	Num	UserDate	
1	16/17	AA0506	Ahmed	Ali	08/1/2000	40	NULL	M	1	TG1254BXZ	NULL	NULL	NULL	NULL	NULL	NULL
2	16/17	BG5651	Grahams	Ben	15/2/2000	31	NULL	M	0	TG1254AXZ	NULL	NULL	NULL	NULL	NULL	NULL
3	16/17	IT7601	Trainor	Ian	05/7/2000	31	NULL	M	0	TG1254AXZ	NULL	NULL	NULL	NULL	NULL	NULL
4	16/17	JY7850	Young	Jackie	25/5/2000	31	13	F	0	TG1254AXZ	NULL	NULL	NULL	NULL	NULL	NULL
5	16/17	PR8941	Rantock	Petra	06/1/2000	45	12	F	0	TG1254BXZ	NULL	NULL	NULL	NULL	NULL	NULL

Note that the names of the columns are unimportant. However, the order in which the columns appear is critically important – as is the format of the data within each column. Refer to the Import Specifications at the end of this section for more details.

CSV files must be quote-delimited and comma-separated. When viewed using Notepad, this is how a Qualifications on Entry import will appear:

```
importQOE.csv - Notepad
File Edit Format View Help
"17/18","S101","50045416","","","C","05/05/2014"
"17/18","S101","50045544","","","D",""
"17/18","S101","50079256","","","E",""
"17/18","S103","50045544","","","D",""
```

Note that every field has quotes around it and that even empty fields must appear. In this example, the learning aim descriptions are not imported (4th column of data) however an empty pair of quotes must still be used.

The L3VAStudent data source is from a csv format file (.xls prior to 17/18). This file is distributed to colleges every January and contains an analysis of VA statistics shown by headline measures, by subject and by student. OneGrade will import the VA data shown by student. The csv file is a single

sheet of data, and, for xls files (prior to 17/18) the importer looks for the **Student** tab page within the spreadsheet and imports the data shown on that page.

	A	B	C	D	E	F	G	H	I	J	K	L	M
118	Johsua	Armitage	M	111	GCE A level	15310	Communication Studies	1	A level	38.50	29.27	30	0.73
119	Raquel	Smith	F	111	GCE A level	15310	Communication Studies	1	A level	37.43	27.86	0	-27.86
120	Gregory	Hudson	M	111	GCE A level	15350	Media/Film/Tv Studies	1	A level	40.00	28.43	10	-18.43
121	Rachel	Mckneuan	F	111	GCE A level	16090	Russian	1	A level	47.80	51.19	50	-1.19
122	Didier	LeFevre	M	121	GCE AS level (Not continued to A2)	12210	Mathematics	0.5	A level	37.88	2.30	0	-2.30
123	Armin	de Clercq	M	121	GCE AS level (Not continued to A2)	12210	Mathematics	0.5	A level	41.50	2.97	0	-2.97
124	Mo	Prasad	M	121	GCE AS level (Not continued to A2)	12210	Mathematics	0.5	A level	41.20	2.77	0	-2.77

The Import Process – Step 2

Removed – please see the document **OneGrade Combined Import and Scheduler Guide**

Data Validation Error Reporting

During the Import, the system checks the datatype of each field of data. For example, it checks that numeric values are valid numbers, that dates are of the correct format and that alphanumeric values (text) is the correct length. It also checks that an import has the correct number of columns on each row and that all required fields are complete. Further, it checks for duplicate records in the dataset being imported and reports any rows that are duplicated.

Check for the number of columns

The importer will check every row of the import datasource for the number of columns it contains. Any rows containing the incorrect number of columns are reported:

Step 2: Data Verification and Import ■ Checking the number of columns in the datasource.

[< Return to Step 1](#) [Import Data](#) Show validated data prior to finishing import? The number of Columns in the sel

RowNumber	ExpectedColumns	ActualColumns
2	16	17

Check for duplicates

The importer will check the datasource for duplicated records. If it finds row(s) that are duplicated, it will display the unique combination of fields that are causing the problem:

Step 2: Data Verification and Import ■ Checking Duplicates.

[< Return to Step 1](#) [Import Data](#) Show validated data prior to finishing import? There are duplicated records in the datasource.

AcademicYearID	StudentRef
16/17	AG0001

For Student, Enrolment and Quals on Entry (QOE) imports, you will be given the opportunity to continue and allow OneGrade to de-duplicate the data. OneGrade will cycle through the identified records, keeping the first and removing subsequent duplicates. For the QOE Import, if the date field is filled in, the most recent record will be kept. Be patient. This may take a few minutes.

Check for required fields

The Importer will check every required field and report any issues. Fields causing a problem are displayed in red. Moving the cursor with the mouse over a field will display the problem with the field in a tooltip:

Step 2: Data Verification and Import Checking that

[< Return to Step 1](#) [Import Data](#) Show validated data prior to finishing

ID	AcademicYearID	StudentRef	Surname
2	16/17		Garley

Required Field (String field)

Check for correct datatypes

The Importer will check each data cell in the import dataset. It will check that Alphanumeric fields (text) do not exceed their stated length, Dates are in the correct format of dd/mm/yyyy, numeric fields contain numeric values only and that Boolean (Y/N) fields only contain either Y, N, 0 or 1. Any fields causing a problem will be shown in red. By moving the mouse over the field, a tooltip will specify the issue:

Step 2: Data Verification and Import Checking that each field has valid data.

[< Return to Step 1](#) [Import Data](#) Show validated data prior to finishing import? One or more of the data fields holds invalid data or required fields are empty. These are highlighted in red. Hover mouse / left click for more informat

ID	AcademicYearID	StudentRef	Surname	Forenames	DOB	Ethnicity	LLDDandHealthPr	Gender	FreeSchoolMeal	TutorGroupCode	UserDel
2	16/17	BG0001	Garley	Bethany	20/01/2000	31		F		TGCode	

Required Field (Boolean field)

Check for Valid Course – TeachingGroup relationships (Enrolment Import only)

The Enrolment import also checks for valid Course and TeachingGroup Codes. It is important to note that a distinct TeachingGroup code must only be related to one Course Code within the dataset. For example, if there are some enrolments within TeachingGroup “ALEVELENGLISH-01” and some are on Course “A-ENGLISH” and other enrolments on Course “ALEVELENGLISH”, the errors will be displayed and the import will not proceed:

Step 2: Data Verification and Import Checking Courses and Groups.

[< Return to Step 1](#) [Import Data](#) There was a problem with the data being imported. Some Groups belong to multiple course codes. Please see below for details.

AcademicYearID	CourseCode	TeachingGroupCode	Source
26/27	A-ENGLISH	ALEVELENGLISH-01	from import dataset
26/27	ALEVELENGLISH	ALEVELENGLISH-01	from import dataset

You can continue with the Import, but within OneGradePlus, you may find that some affected enrolments are missing. You should ensure within your enrolment import dataset that a TeachingGroupCode is related to a single Course Code. (One method of doing this is to concatenate the CourseCode to the TeachingGroupCode to ensure uniqueness)

Import Specifications

Student Import

*Removed – please see the document **OneGrade Combined Import and Scheduler Guide***

Enrolment Import

*Removed – please see the document **OneGrade Combined Import and Scheduler Guide***

Student Qualifications On Entry Import

*Removed – please see the document **OneGrade Combined Import and Scheduler Guide***

Student Points On Entry Import

Column	Data Type	Example	Required
AcademicYearID	Alphanumeric (5)	16/17	Yes
StudentRef	Alphanumeric(20)	AG101004	Yes
AllPoints	Numeric(2dp)	4.56	
GCSEOnlyPoints	Numeric(2dp)	5.40	

Data is imported into the StudentEntryLearningAimPoints table.

Rows of data must have a unique combination of AcademicYearID, StudentRef.

Points may be edited directly within OneGrade on the “Estimated vs Actual Analysis screen”. When the System Setting “QOE Points Import - Overwrite QOE Points edited in OneGrade” is set to False, Points manually edited within OneGrade will not be overwritten by this import.

There is a system setting “Use pre-calculated QOE Points in preference to Student Quals on Entry”. If this is set to True, these imported values will take precedence over any value OneGrade calculates based upon any imported Quals on Entry for the student. Note that **AllPoints** is required to calculate targets for Applied General and **GCSEOnlyPoints** is required to calculate targets for A Level qualifications. (See the section describing System Settings for more detail)

The Imported points should be on the 1-9 points scale.

Course Import

*Removed – please see the document **OneGrade Combined Import and Scheduler Guide***

In-Year Grade Import

Column	Data Type	Example	Required
AcademicYearID	Alphanumeric (5)	16/17	Yes
StudentRef	Alphanumeric(20)	AG101004	Yes
CourseCode	Alphanumeric(50)	EngAS01-B	Yes
Grade	Alphanumeric(20)		

Data is imported into the InYearGrade table.

Rows of data must have a unique combination of AcademicYearID, StudentRef and CourseCode.

If the system setting “InYear Grade Import - Overwrite InYear Grades” is True, existing InYear grades will be overwritten if a different grade appears in the import dataset for the same AcYr, Student and Course. If the setting is False, no existing grade will be overwritten if a different grade appears in the import for the same AcYr, Student and Course.

(Note that an In-Year period (1 – 12) must be selected from the drop-down list when the import is selected on the Import screen)

Staff Teaching Group (introduced v1.23 August 2020)

*Removed – please see the document **OneGrade Combined Import and Scheduler Guide***

Staff User (introduced v1.23 August 2020)

*Removed – please see the document **OneGrade Combined Import and Scheduler Guide***

Student User (introduced v1.23 August 2020)

*Removed – please see the document **OneGrade Combined Import and Scheduler Guide***

Personal Target Grade (introduced v1.28 June 2021)

Column	Data Type	Example	Required
AcademicYear	Alphanumeric (5)	20/21	Yes
StudentRef	Alphanumeric(24)	AG101004	Yes
CourseCode	Alphanumeric(50)	EngAS01-B	Yes
PersonalTargetGrade	Alphanumeric(10)	C	Yes

Data is imported into the InYearGrade table

Rows of data must have a unique combination of AcademicYear, StudentRef and CourseCode.

There is a system setting called “Personal Target Grade Import - overwrite existing Personal Targets in dataset”. If this is set to True, then where a Personal Target Grade exists in the import dataset for the Student and Course then any existing Personal Target Grade will be overwritten. If this setting is set to False then no existing Personal Target Grades will be overwritten. Personal Target Grades will always be imported where none already exist.

L3 VA Student Import (from csv file [xls prior to 17/18])

The L3VAStudent data is supplied to each college by the DfE every January. It is a detailed record of the Level 3 Value Added attained for students who completed qualifications the previous summer. The data is supplied by the DfE in .csv format (.xls prior to 17/18).

The data is held on the **Student** tab of the file (Visible when the xls file is opened within MS Excel).

The Import consists of the following columns in the specified order:

```

Forenames,
Surname,
Gender,
QualificationCode,
QualificationName,
SubjectCode,
SubjectName,
Size,
Cohort,
PriorAttainment,
EstimatedPoints,
ActualPoints,
ValueAddedScore,
Qualification (note that this field is not visible in MS Excel by default)
DisadvantagedStatus (only imported from 17/18 csv format file)

```

Data is imported into the L3VAStudent table. Rows of data must have a unique combination of Forenames, Surname, Gender and Qualification. New data records are appended and existing data records are updated.

KS5Aim Import (from csv file)

The KS5Aim data is supplied to each college by the DfE every March. It is a detailed record of the Level 2 and Level 3 Completion Attainment scores for each student enrolment who completed (or withdrew after the 42 day census date) qualifications the previous summer. The data is supplied by the DfE in comma separated value (.csv) format.

The Import consists of the following columns in the specified order:

```

DfENumber
URN,
UKPRN,
DfENumberWhereTheAimWasRecorded,
ULN,
CandidateNumber,
ForvusIndex,
Surname,
Forename,
Gender,
DateOfBirth,
Age,
QualificationNumber,
DescriptionOfSubject,
Aim_Type,
AchievementStatusOfLearningAim,
TechLevelLearningAimHasAresult,
TechLevelLearningAimDoesntHaveAResult,

```

SizeInALevelsOfATechLevelSubjectForCompletionAndAttainmentMeasure,
 GradeStructureOfATechLevelSubjectForCompletionAndAttainmentMeasure,
 TechLevelPointsAchieved,
 NationalAverageForThisTechLevelSubject,
 DifferenceFromNationalAverageForThisTechLevelSubject,
 Level2VocationalOrTechCertLearningAimHasAResult,
 Level2VocationalOrTechCertLearningAimDoesntHaveAResult,
 SizeInGCSEsOfALevel2VocationalOrTechCertForCompletionAndAttainmentMeasure,
 GradeStructureOfALevel2VocationalOrTechCertSubjectForCompletionAndAttainmentMeasure,
 Level2VocationalOrTechCertPointsAchieved,
 NationalAverageForThisLevel2VocationalOrTechCertSubject,
 DifferenceFromNationalAverageForThisLevel2VocationalOrTechCertSubjectSubject,
 SizeInGCSEsOfATechCertSubjectForCompletionAndAttainmentMeasure,
 GradeStructureOfATechCertSubjectForCompletionAndAttainmentMeasure,
 TechCertPointsAchieved,
 NationalAverageForThisTechCertSubject,
 DifferenceFromNationalAverageForThisTechCertSubjectSubject

Data is imported into the KS5Aim table. Existing KS5Aim data is removed for the Academic Year that the data is being imported for and replaced with data contained in the import dataset.

KS5Pup Import (from csv file)

The KS5Pup data is available in unamended form in October each year and in amended form in March each year. It is a summary record of the Level 2 and Level 3 scores for each enrolment included in the headline figures, for qualifications the previous summer. The data is supplied by the DfE in comma separated value (.csv) format.

The Import consists of the following columns in the specified order:

ForvusIndex,
 Surname,
 Forename,
 Gender,
 DateOfBirth,
 Age,
 A level student,
 Total entries in A levels,
 Total point score in A levels,
 Academic student,
 Total entries in academic qualifications,
 Total point score in academic qualifications,
 Tech level student,
 Total entries in tech levels,
 Total point score in tech levels,
 Applied general student,
 Total entries in applied general qualifications,
 Total point score in applied general qualifications,
 Technical certificate student,
 Total entries in technical certificates,
 Total point score in technical certificates,
 Level 2 vocational student,

Total entries in level 2 vocational qualifications,
Total point score in level 2 vocational qualifications

This data is currently used by the “KS5Pup Student” screen – to ensure that the records are mapped to Student Reference Numbers. It is then used by the “Tables Checking Progression” screen where the KS5Pup records are shown against enrolment data for the same students in the subsequent year.

Import Information and Summarisation

At the top right of the import screen, information about the latest key imports is displayed (i.e. the Enrolment, Student and Quals on Entry imports).

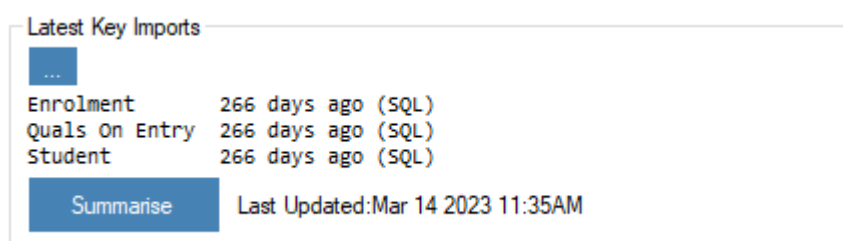

Latest Key Imports

...

Enrolment	266 days ago (SQL)
Quals On Entry	266 days ago (SQL)
Student	266 days ago (SQL)

Summarise Last Updated: Mar 14 2023 11:35AM

Pressing the ... button will display a screen showing the last time each of the imports was run.

Also, the Summarise button is available showing the date a summary was last run. Pressing the Summarise button will update the Summary data. It is exactly the same as pressing the Summarise button on the “Estimated vs Actual Analysis” and “Estimated vs Actual Analysis Grouped” screens.

It is important that the data is re-summarised after an Enrolment import to ensure that data remains synchronised.

Note that the system setting “*Summarise data immediately after Enrolment data Import*” is available.

By default, this will have been set to **true** where a Web Module Licence exists in the database. This system setting will run the summary automatically after the Enrolment import. A notification message is displayed on the import screen.

Estimated vs Actual Analysis Screen

After completing the college MIS data imports (student, course, enrolment, qualifications on entry), you will be ready to summarise your data and show it on the Estimated vs Actual Analysis screen. This screen is the heart of the OneGrade target setting process, where each individual student enrolment is listed alongside:

- Students’ average qualification on entry (QOE) scores
- Target grades based on past national data and stretch/challenge targets
- Predicted value added based on in-year progress data
- Final enrolment grades (when available)
- DfE published QOE score, final grades and value added data (when available).

The screen is accessed via the **Value Added** top level menu:

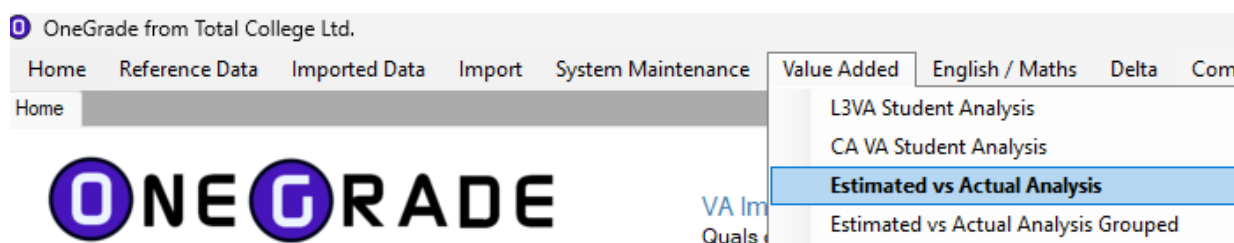

Summarise Data

Whenever new data has been imported, click the **Summarise** button – this will write the relevant data to a dedicated table in the database, in order to speed up the operation of this screen:

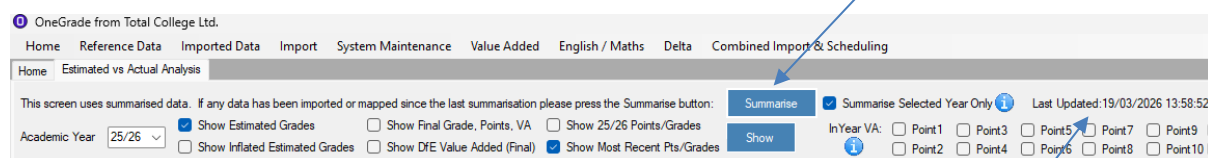

Each time you hit Summarise, the date and time of the update is displayed as **Last Updated**

Qualifications on Entry and Target Grades

Consider these 10 rows of data in the main summary screen:

OneGrade from Total College Ltd.

Home Reference Data Imported Data Import System Maintenance Value Added English / Maths Delta Combined Import & Scheduling

Home Estimated vs Actual Analysis

This screen uses summarised data. If any data has been imported or mapped since the last summarisation please press the Summarise button: Summarise Summarise Selected Year Only Last Updated: 19/03/2026 13:58:52

Academic Year: 25/26 Show Estimated Grades Show Final Grade, Points, VA Show 25/26 Points/Grades Show DfE Value Added (Final) Show Most Recent Pts/Grades Show In Year VA: Point1 Point3 Point5 Point7 Point9 Point11 Latest Point2 Point4 Point6 Point8 Point10 Point12

	Student Ref	Surname	Forenames	Learning Aim Ref	Learning Aim Title	Size	Act/Is Spanned	Cohort	VA Type	Compltr ID	Course Code	Student Act/Is	QOE-All (College)	QOE- GCSE (College)	Recent Est Points (Target Pts)	Recent Est Grade (Target Grade)	Recent Est G+ (Target Grader)
Details	468818	Austin	Nazem	60151225	GCE A Level in Psychology	1.00	1	A level	L3VA	1	22466W	25/26		5.67	26.15	C	B
Details	469292	Dewhurst	Megan	60151225	GCE A Level in Psychology	1.00	1	A level	L3VA	1	22466W	25/26		6.63	36.32	B	A
Details	467705	Condon	Grace	60151225	GCE A Level in Psychology	1.00	1	A level	L3VA	1	22466W	25/26		6.13	31.24	C	B
Details	466996	Hosseiniwand	Kayden	60151225	GCE A Level in Psychology	1.00	1	A level	L3VA	1	22486L	25/26		8.13	48.40	A	A*
Details	465676	Aziz	Benjamin	60151225	GCE A Level in Psychology	1.00	1	A level	L3VA	1	22486L	25/26		5.38	23.58	D	C
Details	465654	O'Connor	Dylan	6034667X	BTEC National Extended Diplo...	3.00	1	Applied general	L3VA	1	29462W	25/26	6.50		123.68	D'DD	D'D'D
Details	467655	Warburton	Benjamin	6034667X	BTEC National Extended Diplo...	3.00	1	Applied general	L3VA	1	29462W	25/26	5.50		111.34	DDD	D'DD
Details	468874	Winstanley	Natalie	6034667X	BTEC National Extended Diplo...	3.00	1	Applied general	L3VA	3	29462W	25/26	5.71		117.11	D'DD	D'D'D
Details	468923	Scott	Neha	6034667X	BTEC National Extended Diplo...	3.00	1	Applied general	L3VA	1	29462W	25/26	4.56		88.62	DMM	DDM
Details	467934	Godfrey	Robyn	6034667X	BTEC National Extended Diplo...	3.00	1	Applied general	L3VA	1	29462W	25/26	5.00		96.86	DDM	DDD

The first 5 rows of data relate to A level Psychology and the QOE average *only including GCSEs* is used to calculate the target grade (penultimate column, mid-point of the national VA graph) and inflated target grade (final column, by default one grade higher than the mid-point national average).

Focussing on an individual row, we can click details to firstly show the quals on entry (in this case including a L2 BTEC which isn't being included in the average score):

Details - 469292 Megan Dewhurst

Quals On Entry Qualification National Data Qualification Type Edit Quals On Entry

Qualifications on Entry for the Selected Student:

Academic Year ID	Entry Learning Aim Ref	Title	Grade	Date Awarded	Points	Points from 1718	Volume	Learning Aim Type	Is GCSE?	Qual Type Mapped?	Grade Mapped?
25/26	603704...	BTEC Tech Award in Tr...	D	16/08/2024						No	No
25/26	601429...	GCSE (9-1) in English La...	6	22/08/2024	46.00	6.00	1.00	GCSE	1	Yes	Yes
25/26	601444...	GCSE (9-1) in English La...	7	22/08/2024	52.00	7.00	1.00	GCSE	1	Yes	Yes
25/26	601470...	GCSE (9-1) in Mathemat...	7	16/08/2024	52.00	7.00	1.00	GCSE	1	Yes	Yes
25/26	601809...	GCSE (9-1) in History	9	16/08/2024	61.00	9.00	1.00	GCSE	1	Yes	Yes
25/26	601875...	GCSE (9-1) in Physics	6	22/08/2024	46.00	6.00	1.00	GCSE	1	Yes	Yes

9 rows

QOE Points (GCSE) 6.63 Notes: If the Cohort is Academic or A Level, GCSEs only are used for the QOE Points.
QOE Points (All) 6.63 If the Cohort is Applied General or None, all quals are used for the QOE Points.
For enrolments from 18/19 onwards, the "Points from 1718" are used (1-9 scale).

Click on the 'Qualification National Data' tab to see how the Target Grade is derived from the national VA graph. In this case the target grade 'B' (40 points) has been rounded up from 36.32:

Details - 469292 Megan Dewhurst

Quals On Entry Qualification National Data Qualification Type Edit Quals On Entry

Show the Value Added Graph based on values published for Academic Year 23/24

111148501
GCE A level Psychology (A level cohort)

Number of Cases 69692
Number of Bands 20

Grade	Points
A*	60.00
A	50.00
B	40.00
C	30.00

The next 5 rows of data relate to Extended Diploma in Art & Design and as this is in the ‘Applied General’ cohort, DfE rules state that certain L2 BTECs achieved at KS4 should also be included in the calculation of the QOE average score. Note that the higher QOE score of 4.56 is being used in this case as opposed to the ‘GCSE only’ score of 4.29

Student Ref	Surname	Forenames	Learning Aim Ref	Learning Aim Title	Size	Ac/Yrs Spanned	Cohort	VA Type	Compl'r ID	Course Code	Student Act'r	QOE-All (College)	QOE-GCSE (College)	Recent Est Points (Target Pts)	Recent Est Grade (Target Grade)	Recent Est G+ (Target Grade+)
467932	France	Mike	6034667X	BTEC National Extended Diplo...	3.00	1	Applied general	L3VA	1	29466W	25/26	4.56		88.62	DMM	DDM

Academic Year ID	Entry Learning Aim Ref	Title	Grade	Date Awarded	Points	Points from 1718	Volume	Learning Aim Type	Is GCSE?	Qual Type Mapped?	Grade Mapped?
25/26	603709...	Cambridge National in Cr...	M	01/06/2024	92.00	11.00	2.00	BTEC First C...	0	Yes	Yes
25/26	601429...	GCSE (9-1) in English La...	6	22/08/2024	46.00	6.00	1.00	GCSE	1	Yes	Yes
25/26	601444...	GCSE (9-1) in English Lit...	4	22/08/2024	34.00	4.00	1.00	GCSE	1	Yes	Yes
25/26	601460...	GCSE (9-1) in Mathemat...	4	01/06/2024	34.00	4.00	1.00	GCSE	1	Yes	Yes
25/26	601809...	GCSE (9-1) in History	5	16/08/2024	40.00	5.00	1.00	GCSE	1	Yes	Yes
25/26	601830...	GCSE (9-1) in Computer...	3	22/08/2024	28.00	3.00	1.00	GCSE	1	Yes	Yes

QOE Points (GCSE)	4.29	Notes:
QOE Points (All)	4.56	If the Cohort is Academic or A Level, GCSEs only are used for the QOE Points. If the Cohort is Applied General or None, all quals are used for the QOE Points. For enrolments from 18/19 onwards, the "Points from 1718" are used (1-9 scale).

As per the A level example, the centre point of the national graph is used to determine the Target Grade, which in this case is rounded down to DMM (85 points) from the exact value of 88.62:

Student Ref	Surname	Forenames	Learning Aim Ref	Learning Aim Title	Size	Ac/Yrs Spanned	Cohort	VA Type	Compl'r ID	Course Code	Student Act'r	QOE-All (College)	QOE-GCSE (College)	Recent Est Points (Target Pts)	Recent Est Grade (Target Grade)	Recent Est G+ (Target Grade+)
467932	France	Mike	6034667X	BTEC National Extended Diplo...	3.00	1	Applied general	L3VA	1	29466W	25/26	4.56	88.62	DMM	DDM	

It is worth noting here, that pre-calculated QOE average scores can be imported directly into OneGrade. When this is the case, the screen will display the message as shown below.

QOE POINTS (All) 4.56 For enrolments from 18/19 onwards, the "Points from 1718" are used (1-9 scale).
 Points come directly from QOE Points import and are not calculated from any Qualls listed above

Using the “Edit Qualls on Entry” tab, the QOE Points may be entered directly into OneGrade. Any existing points are displayed. A single GCSE grading scale is displayed for information as the points between 0.00 and 9.00 should be entered. The average QOE Points are displayed for information. These averages are calculated by averaging the QOE Points for all students sharing an enrolment with the student.

After saving, you must re-summarise using the button on the “Estimated vs Actual Analysis” screen.

Adding/Removing Columns from the Estimated vs Actual Screen

The default view hides many columns in order to keep the data clear, but any system or user-defined columns which are hidden can be added back into the view. Using the **Add a Column** button at the bottom left, here we are adding Course Code so that we can create a target export file:

Summarise Data for a single year

Alongside the Summarise button is a checkbox that allows you to summarise data for just a single year. If this is ticked then an academic year must be selected from the drop-down list in the top left of the screen. If the checkbox is unticked, then all data spanning all academic years will be summarised.

A Summary can take a long time to generate. This is useful to reduce the time taken considerably.

Exporting Target Grades from the Estimated vs Actual Screen

Below we see the main summary screen with Estimated Grades (mid-point targets) and Inflated Estimated Grades (one grade boundary higher for stretch & challenge) displayed on the right:

This then enables us to use the export facility at the bottom right hand side, where we can select either the **Est G** and/or **Est G+** and export one or both as Target Grade 1 and/or Target Grade 2:

This creates a csv file for importing into your student tracking system or markbook:

Note that target grades may also be exported directly from the OneGrade SQL database. The table EstActVA contains all the data required to produce a view for this purpose.

See appendix E for more information

In-Year VA – by Student

The target setting described above will likely be done right at the start of the academic year or when students first start a course. We now turn our attention to a facility which allows you to track students’ progress against those targets at any point(s) during their course. The in-year VA feature allows you to import estimated or projected grades from your student tracking or data collection system (e.g. markbook projected grades or teacher estimated grades).

The specifics of how this data is collected will vary from college to college. OneGrade provides an import routine which can be used at 12 different points during the year - called simply Point 1, Point 2, Point 3.... up to Point 12 - the source and timing of the data imports is the college’s decision.

In-year grades are usually recorded by teaching staff in the OneGrade Plus web application. OneGrade will convert the projected grades back to a points score and calculate value added projections against mid-point target grades (which in turn represent past national performance). This can be seen for a specific in-year point e.g. point 1 below:

Student Ref	Surname	Forenames	Learning Aim Ref	Learning Aim Title	Size	ActYrs Span	Cohort	VA Type	Com ID	Course Code	Student ActYr	QOE-All (College)	QOE-GCSE (College)	Recent Est Points (Target Pts)	Recent Est Grade (Target Grade)	Recent Est G+ (Target Grade+)	Point1 Grade	Point1 Points	Point1 vs Recent	
466896	Boardman	George	60346693	BTEC National Exte...	3.00	1	Applied ...	L3VA	1	29475W	25/26	5.67		110.83	DDD	D*DD	D*DD	120.00	0.31	
467169	Yung	Elinor	60346693	BTEC National Exte...	3.00	1	Applied ...	L3VA	1	29475W	25/26	2.82		73.47	MMM	DMM	DMM	85.00	0.38	
467851	Bomill	Layton	60346693	BTEC National Exte...	3.00	1	Applied ...	L3VA	1	29475W	25/26	4.78		101.85	DDD	D*DD	D*DD	120.00	0.61	
469175	Chagas	Evan	60346693	BTEC National Exte...	3.00	1	Applied ...	L3VA	1	29475W	25/26	5.00		101.85	DDD	D*DD	DDM	95.00	-0.23	
469560	O'Neill	Saad	60346693	BTEC National Exte...	3.00	1	Applied ...	L3VA	1	29475W	25/26	3.80		82.94	DMM	DDM	DDM	95.00	0.40	
470165	Almeida	Sean	60346693	BTEC National Exte...	3.00	1	Applied ...	L3VA	1	29475W	25/26	3.00		74.35	MMM	DMM	DMM	85.00	0.35	
471430	Taylor	Angela	60346693	BTEC National Exte...	3.00	1	Applied ...	L3VA	1	29475W	25/26	5.63		110.83	DDD	D*DD	D*DD	120.00	0.31	
													4.14	n/a	90.96				100.62	0.32

As time progresses you may import Points 2, 3 and 4 – here we see Points 1 and 2 together:

Point1
 Point3
 Point5
 Point7
 Point9
 Point11
 Latest
 Point2
 Point4
 Point6
 Point8
 Point10
 Point12

Recent Est Points (Target Pts)	Recent Est Grade (Target Grade)	Recent Est G+ (Target Grade+)	Point1 Grade	Point1 Points	Point1 vs Recent	Point2 Grade	Point2 Points	Point2 vs Recent
110.83	DDD	D*DD	D*DD	120.00	0.31	DDD	105.00	-0.19
73.47	MMM	DMM	DMM	85.00	0.38	DMM	85.00	0.38
101.85	DDD	D*DD	D*DD	120.00	0.61	D*DD	120.00	0.61
101.85	DDD	D*DD	DDM	95.00	-0.23	DMM	85.00	-0.56
82.94	DMM	DDM	DDM	95.00	0.40	DDM	95.00	0.40
74.35	MMM	DMM	DMM	85.00	0.35	DMM	85.00	0.35
110.83	DDD	D*DD	D*DD	120.00	0.31	D*DD	120.00	0.31
90.96				100.62	0.32		96.25	0.18

Note that in some cases students are performing less well at Point 2 compared with Point 1, so their projected VA score is lower. This analysis can be performed for whole groups, qualifications or cohorts.

As some courses or cohorts may have data collection at different points in time, and also to make the screen more clear, you can alternatively select **Latest** to see whichever Point has the latest data for each enrolment:

Point3
 Point5
 Point7
 Point9
 Point11
 Latest

Point4
 Point6
 Point8
 Point10
 Point12

Recent Est Points (Target Pts)	Recent Est Grade (Target Grade)	Recent Est G+ (Target Grade+)	Latest IY Grade	Latest IY Points	Latest IY vs Recent (Target)	Latest IY
38.40	D	D*	M	25.00	-1.34	Pt.3
22.53	M	D	M	25.00	0.25	Pt.3
33.46	D	D*	D	35.00	0.15	Pt.3
22.53	M	D	D	35.00	1.25	Pt.3
22.53	M	D	M	25.00	0.25	Pt.3
26.45	M	D	M	25.00	-0.14	Pt.3
21.62	M	D	M	25.00	0.34	Pt.3
67.43				76.50	0.09	

The ‘Latest’ in-year grade option seen above also applies the colour coding of progress against target grade, as seen by staff within the OneGrade Plus web module view of the data:

VA Group: 30004W2 30004W2_GpAG (NCFE/CACHE 'T' L3 Education - Assisting Teaching (16-18 FT) YR2)

Columns
 In Year Progress
 Skills
 Delta
 Markbook

Enrolments
 Grouped Reporting
 Progress vs Target
 Progress vs Final
 Details

Student Ref	Surname	Forenames	Course Code	Learning Aim	March 2026	QoE Pts	NTG	NTG+	InYear VA
466251	Armstrong	Jude	30004W	60358294	M	6.29	D	D*	-1.31
467416	Briggs	Craig	30004W	60358294	M	3.86	M	D	0.25
468630	Calland	Harry	30004W	60358294	M	5.50	D	D*	-0.78
468511	Croft	Stevey	30004W	60358294	M	6.44	D	D*	-1.34
467481	Fletcher	Shannon	30004W	60358294	M	4.44	M	D	-0.14
465357	Fongoum	Matthew	30004W	60358294	D	6.78	D	D*	-0.53
470852	Gallos	Mohammad	30004W	60358294	M	5.25	D	D*	-0.65
465718	Garrahan	Amelia	30004W	60358294	D	6.38	D	D*	-0.33
467314	Higham	Tom	30004W	60358294	M	3.75	M	D	0.34
466208	Iredale	John	30004W	60358294	M	4.67	M	D	-0.31
467377	Jones	Ben	30004W	60358294	M	3.88	M	D	0.23
467983	Liptrot	Maria	30004W	60358294	D	5.57	D	D*	0.15
468330	Malley	Sarah	30004W	60358294	D	8.17	D*	D*	-0.95
467869	McDermott	Kaenda	30004W	60358294	D	3.86	M	D	1.25

The colour coding is based on published DfE thresholds for VA scores (18/19 thresholds seen below):

Cohort Name	Band Description	Band Long Description	Lower Limit	Upper Limit
Applied general	Avg++	Well Above Average	0.59	1000.00
Applied general	Avg+	Above Average	0.00	0.59
Applied general	Avg	Average	0.00	0.00
Applied general	Avg -	Below Average	-0.55	0.00
Applied general	Avg - -	Well Below Average	-1000.00	-0.55

In-Year VA – Overall Projections

While in-year progress is crucial at individual student level, even more powerful analysis can be performed if we consider whole groups, courses or cohorts of students. OneGrade will perform on-screen calculations of average score for whichever rows are displayed, and these are most meaningful when we filter for a specific group, course or cohort e.g. below we can see 512 enrolments to L3 Extended Diploma courses (Filter is Size = 3.0, Cohort = Applied General)*:

Student Ref	Surname	Forenames	Learning Aim Ref	Learning Aim Title	Size	Ac/hrs Spanne	Cohort	VA Type	Comp ID	Course Code	Student Ac/hrs	OOE-All (College)	OOE-GCSE (College)	Recent Est Points (Target Pts)	Recent Est Grade (Target Grade)	Latest IV Grade	Latest IV Points	Latest IV vs Recent (Target)	Latest IV		
480974	Craig	Charlotte	60171601	BTEC Na...	3.00	1	Applied g...	L3VA	1	25006W	25/26	3.90		81.25	DMM	DMM	85.00	0.12	Pt.3		
473771	Edwards	Amy	60171601	BTEC Na...	3.00	2	Applied g...	L3VA	1	25006W	25/26	2.00		70.39	MMM	MMP	65.00	-0.18	Pt.3		
473987	Schofield	Maicoey	60171601	BTEC Na...	3.00	1	Applied g...	L3VA	1	25006W	25/26	5.33		101.99	DDD	DDM	95.00	-0.23	Pt.3		
473136	Bradbury	Carl	60171601	BTEC Na...	3.00	1	Applied g...	L3VA	1	25006W	25/26	4.33		84.48	DMM	MPP	65.00	-0.98	Pt.3		
472454	Girault	Syran Ali	60171601	BTEC Na...	3.00	2	Applied g...	L3VA	1	25006W	25/26	2.50		71.00	MMM	MMP	55.00	-0.20	Pt.3		
471392	Rothwell	Elle	60171601	BTEC Na...	3.00	1	Applied g...	L3VA	1	25006W	25/26	4.13		84.20	DMM	MMP	65.00	-0.64	Pt.3		
471027	Leaver	Affie	60171601	BTEC Na...	3.00	1	Applied g...	L3VA	1	25006W	25/26	5.38		103.34	DDD	DDM	95.00	-0.28	Pt.3		
470885	Rybchenko	James	60171601	BTEC Na...	3.00	1	Applied g...	L3VA	1	25006W	25/26	5.83		107.94	DDD	D'DD	120.00	0.40	Pt.3		
470863	McCormack	Tom	60171601	BTEC Na...	3.00	1	Applied g...	L3VA	1	25006W	25/26	2.30		70.75	MMM	MMP	65.00	-0.19	Pt.3		
470450	Fishwick	Lok Man	60171601	BTEC Na...	3.00	1	Applied g...	L3VA	1	25006W	25/26	5.43		104.35	DDD	DDM	95.00	-0.31	Pt.3		
470622	Shun	Bex	60171601	BTEC Na...	3.00	1	Applied g...	L3VA	1	25006W	25/26	3.67		77.99	MMM	DMM	85.00	0.23	Pt.3		
470579	Hughes	Macie	60171601	BTEC Na...	3.00	1	Applied g...	L3VA	1	25006W	25/26	3.78		80.35	DMM	MMM	75.00	-0.18	Pt.3		
468596	Dyson	Lucy	60171601	BTEC Na...	3.00	1	Applied g...	L3VA	1	25006W	25/26	4.88		95.38	DDM	DDM	95.00	-0.01	Pt.3		
469342	Murphy	Ruby	60171601	BTEC Na...	3.00	1	Applied g...	L3VA	1	25006W	25/26	3.86		80.95	DMM	MMM	75.00	-0.20	Pt.3		
470097	Banks	Tara	60171601	BTEC Na...	3.00	1	Applied g...	L3VA	1	25006W	25/26	4.56		88.95	DMM	DDM	95.00	0.20	Pt.3		
469816	Groves	Steven	60171601	BTEC Na...	3.00	1	Applied g...	L3VA	1	25006W	25/26	4.50		88.13	DMM	DDD	105.00	0.56	Pt.3		
468242	Nicholson	Harison	60171601	BTEC Na...	3.00	1	Applied g...	L3VA	1	25006W	25/26	4.33		84.48	DDD	MMP	65.00	-0.65	Pt.3		
467784	Ward	George	60171601	BTEC Na...	3.00	1	Applied g...	L3VA	1	25006W	25/26	5.29		100.77	DDD	D'DD	100.00	0.77	Pt.3		
													4.29	n/a	89.53				91.79	0.08	

The in-year average score for this cohort of 91.79 gives a projected overall VA score of +0.08 against the most recently available (23/24 at the time of writing) DfE national value added data

*For full information on filtering and sorting please see appendix D

By filtering for one specific learning aim we can see a projected value added score of +0.20, slightly higher than the overall projected VA for the whole cohort of Ext Dip enrolments:

Student Ref	Surname	Forenames	Learning Aim Ref	Learning Aim Title	Size	Ac/hrs Spanne	Cohort	VA Type	Comp ID	Course Code	Student Ac/hrs	OOE-All (College)	OOE-GCSE (College)	Recent Est Points (Target Pts)	Recent Est Grade (Target Grade)	Latest IV Grade	Latest IV Points	Latest IV vs Recent (Target)	Latest IV		
465882	Kay	Neve	60304595	BTEC Nati...	3.00	1	Applied g...	L3VA	1	28008L	25/26	4.56		91.61	DDM	DDD	105.00	0.45	Pt.3		
466327	MacLennan	Ray	60304595	BTEC Nati...	3.00	1	Applied g...	L3VA	1	28008L	25/26	3.70		75.40	MMM	DMM	85.00	0.32	Pt.3		
466718	Brown	Millie	60304595	BTEC Nati...	3.00	1	Applied g...	L3VA	1	28008L	25/26	2.88		66.46	MMP	DMM	85.00	0.62	Pt.3		
466991	Changizi	Ella	60304595	BTEC Nati...	3.00	1	Applied g...	L3VA	1	28008L	25/26	4.00		80.48	DMM	DDM	95.00	0.48	Pt.3		
465092	Miller	Lola	60304595	BTEC Nati...	3.00	1	Applied g...	L3VA	1	28008L	25/26	4.00		80.48	DMM	DMM	85.00	0.15	Pt.3		
463394	Sylla	Owen	60304595	BTEC Nati...	3.00	1	Applied g...	L3VA	1	28008L	25/26	4.05		82.64	DMM	DDD	105.00	0.75	Pt.3		
467557	McHugh	Jack	60304595	BTEC Nati...	3.00	1	Applied g...	L3VA	1	28008L	25/26	4.55		91.16	DDM	MMM	75.00	-0.54	Pt.3		
467858	O'Brien	Maizie	60304595	BTEC Nati...	3.00	1	Applied g...	L3VA	1	28008L	25/26	3.00		67.60	MMP	MMM	75.00	0.25	Pt.3		
468013	Rodgers	Charlie	60304595	BTEC Nati...	3.00	1	Applied g...	L3VA	1	28008L	25/26	5.08		98.33	DDM	DDM	95.00	-0.11	Pt.3		
470037	Riding-Howarth	Myeisha	60304595	BTEC Nati...	3.00	1	Applied g...	L3VA	1	28008L	25/26	4.46		87.26	DMM	MMM	75.00	-0.41	Pt.3		
469703	Keefe	Sam	60304595	BTEC Nati...	3.00	1	Applied g...	L3VA	1	28008L	25/26	3.73		75.98	MMM	MMM	75.00	-0.03	Pt.3		
469423	Townley	Macy	60304595	BTEC Nati...	3.00	1	Applied g...	L3VA	1	28008L	25/26	4.75		94.63	DDM	DDD	105.00	0.25	Pt.3		
													3.96	n/a	81.69				87.80	0.20	

Tech Level Qualifications

Up until the Academic Year 23/24, Tech Level qualifications were included in the Completion Attainment (CA) National Data. From 23/24, Tech Level qualifications are included in the L3VA (Level 3 Value Added) National Data (alongside A Levels and Applied Generals). Therefore these qualifications are displayed within the cohort “Tech Level VA” in L3VA from the Academic Year 25/26. This is because with National data for these qualifications being released in May 2025, the first year they can be used within L3VA is Academic Year 25/26.

Exporting Data Grids

Grids of data such as those seen in the previous screenshots can be exported as either plain text files (to open in Notepad) or as csv files for further work in MS Excel. Right click anywhere on the grid and click the relevant export option:

The Excel file contains not just each row as per the filter, but also the average calculations from the bottom row:

A	B	C	D	E	F	G	H	I	J	K	L	M	N	O	P	Q	
1	Student Ref	Surname	Forenames	Learning Aim Ref	Learning Aim Title	Size	AcYrs Spanned	Cohort	VA Type	Compltn ID	Course Code	Student Actv	QOE-All (College)	QOE- GCSE (College)	Recent Est Points (Target Pts)	Recent Est Grade (Target Grade)	Latest IV Gr
2	461635	Lynch	Laura	60304595	BTEC National Extended Diploma in Sport	3	1	Applied general	L3VA	3	28008L	25/26	2.222222	63.93131396753707	MMP	MMM	
3	461957	Amadi	Ben	60304595	BTEC National Extended Diploma in Sport	3	1	Applied general	L3VA	1	28008L	25/26	3.1	69.11077816141949	MMP	MMM	
4	460951	Ainacough	Clayden	60304595	BTEC National Extended Diploma in Sport	3	1	Applied general	L3VA	1	28008L	25/26	3.777777	76.94957721562396	MMM	DDM	
5	460630	Farnham	Lucas	60304595	BTEC National Extended Diploma in Sport	3	1	Applied general	L3VA	1	28008L	25/26	3.85	78.19601237795322	MMM	DDM	
6	460763	Sharrock	Carl	60304595	BTEC National Extended Diploma in Sport	3	1	Applied general	L3VA	1	28008L	25/26	3.777777	76.94957721562396	MMM	DDM	
7	458023	Gordon	Bruny	60304595	BTEC National Extended Diploma in Sport	3	1	Applied general	L3VA	1	28008L	25/26	3.9375	76.9646651292576	MMM	DDM	
8	459396	Galen-Bisping	Ethan	60304595	BTEC National Extended Diploma in Sport	3	1	Applied general	L3VA	1	28008L	25/26	3.428571	74.091517449262795	MMM	DDM	
9	458169	Metcalle-Hall	Tyler	60304595	BTEC National Extended Diploma in Sport	3	1	Applied general	L3VA	1	28008L	25/26	3.5	74.42500702928023	MMM	DDM	
10	458175	Price	Dale	60304595	BTEC National Extended Diploma in Sport	3	1	Applied general	L3VA	1	28008L	25/26	3.166666	75.16731071652635	MMM	DDM	
11	465882	Kay	Neve	60304595	BTEC National Extended Diploma in Sport	3	1	Applied general	L3VA	1	28008L	25/26	4.555555	91.61078648856434	DDM	DDD	
12	465327	MacLennan	Ray	60304595	BTEC National Extended Diploma in Sport	3	1	Applied general	L3VA	1	28008L	25/26	3.7	75.40313242009867	MMM	DDM	
13	466718	Brown	Millie	60304595	BTEC National Extended Diploma in Sport	3	1	Applied general	L3VA	1	28008L	25/26	2.875	66.46304899051787	MMP	DDM	
14	460991	Changizi	Ella	60304595	BTEC National Extended Diploma in Sport	3	1	Applied general	L3VA	1	28008L	25/26	4	68.47580121517256	DDM	DDM	
15	465092	Miller	Lola	60304595	BTEC National Extended Diploma in Sport	3	1	Applied general	L3VA	1	28008L	25/26	4	68.47580121517256	DDM	DDM	
16	463394	Sylla	Owen	60304595	BTEC National Extended Diploma in Sport	3	1	Applied general	L3VA	1	28008L	25/26	4.05	62.64043877854197	DDM	DDD	
17	467557	McHugh	Jack	60304595	BTEC National Extended Diploma in Sport	3	1	Applied general	L3VA	1	28008L	25/26	4.545454	91.15719755052183	DDM	MMM	
18	467858	O'Brien	Maizie	60304595	BTEC National Extended Diploma in Sport	3	1	Applied general	L3VA	1	28008L	25/26	3	67.60144593983827	MMP	DDM	
19	468013	Rodgers	Charlie	60304595	BTEC National Extended Diploma in Sport	3	1	Applied general	L3VA	1	28008L	25/26	5.083333	98.32545208450196	DDM	DDD	
20	470037	Riding-Howarth	Myeisha	60304595	BTEC National Extended Diploma in Sport	3	1	Applied general	L3VA	1	28008L	25/26	4.461538	91.25680005622120	DDM	MMM	
21	469703	Keefe	Sam	60304595	BTEC National Extended Diploma in Sport	3	1	Applied general	L3VA	1	28008L	25/26	3.730769	75.98308671842032	MMM	DDM	
22	469423	Townley	Macy	60304595	BTEC National Extended Diploma in Sport	3	1	Applied general	L3VA	1	28008L	25/26	4.75	94.62820434570313	DDM	DDD	
23	468763	Uwabor	Alex	60304595	BTEC National Extended Diploma in Sport	3	1	Applied general	L3VA	1	28008L	25/26	4.833333	94.62820434570313	DDM	DDD	
24	468832	Stubbs	Phyanka	60304595	BTEC National Extended Diploma in Sport	3	1	Applied general	L3VA	1	28008L	25/26	4.777777	94.62820434570313	DDM	DDD	
25	471908	Hlatshwayo	Zack	60304595	BTEC National Extended Diploma in Sport	3	1	Applied general	L3VA	1	28008L	25/26	5.277777	106.49046570897841	DDD	DDD	
26	479338	Kinloch	Carla	60304595	BTEC National Extended Diploma in Sport	3	1	Applied general	L3VA	1	28008L	25/26	4.555555	91.61078648856434	DDM	DDD	
27												3.96	n/a	81.69		61.89	

Show Enrolment Grade, Points & Value Added

When students have completed their courses and have been awarded a grade, these grades will be present on the college student records system. Thus, if you re-run the enrolment import for students from a previous academic year, this will bring through any final grades which are recorded for your students. This is helpful as it allows you to start to build a picture of *possible* value added outcomes, before the final DfE data is released.

These projections are subject to two caveats:

1. The projected value added will be based on the performance of students in a previous academic year – hence if national performance increases amongst the cohort who've just finished, the value added may not be as high as projected.
2. For Academic and Applied General cohorts - your projections will be based on your own college-calculated qual on entry average score and this may differ slightly from the QOE average score as reported in the DfE dataset.

Despite these caveats, this is still a very useful projection. In the example below we can see a sample of enrolments with their final enrolment grades/points scores on the far right hand side:

Student Ref	Surname	Forenames	Learning Aim Ref	Learning Aim Title	Size	Act/Yrs Span	Cohort	VA Type	Con ID	Course Code	Stude Act/Yr	OOE-All (College)	OOE-GCSE (College)	Recent Est Points (Target Pts)	Recent Est Grade (Target Grade)	Latest Yr Grade	Latest Yr Points	Latest Yr vs Recent (Target)	Latest Yr	Enrol (Final) Grade	Enrol (Final) Pts	Enrol (Final) VA vs Recent
473597	Chean	Emily	60304595	BTEC National Ext...	3.00	1	Applied...	L3VA	2	28008L	24...	5.25		105.40	DDD	DDD	105.00	-0.01	Pt.3	DDD	105.00	-0.01
452668	Hilton	James	60304595	BTEC National Ext...	3.00	1	Applied...	L3VA	2	28008L	24...	2.50		65.01	MMP	MMM	75.00	0.33	Pt.3	DMM	85.00	0.67
452297	Rigby	Max	60304595	BTEC National Ext...	3.00	1	Applied...	L3VA	2	28008L	24...	2.88		66.46	MMP	MMM	75.00	0.28	Pt.3	PPP	45.00	-0.72
454118	Whittingham	Caroline	60304595	BTEC National Ext...	3.00	1	Applied...	L3VA	2	28008L	24...	3.88		78.45	MMM	DDD	105.00	0.88	Pt.3	D'DD	120.00	1.38
457096	Baron	Phoebe	60304595	BTEC National Ext...	3.00	1	Applied...	L3VA	2	28008L	24...	5.50		107.29	DDD	D'D'D	135.00	0.92	Pt.3	D'D'D	150.00	1.42
450887	Wallis	Devon	60304595	BTEC National Ext...	3.00	1	Applied...	L3VA	2	28008L	24...	3.00		67.60	MMP	MMM	75.00	0.25	Pt.3	MMP	65.00	-0.09
450880	Greener	Evie	60304595	BTEC National Ext...	3.00	1	Applied...	L3VA	2	28008L	24...	3.11		69.26	MMP	MMM	75.00	0.19	Pt.3	DMM	85.00	0.52
450644	Jevons	Johnny	60304595	BTEC National Ext...	3.00	1	Applied...	L3VA	2	28008L	24...	4.14		84.54	DMM	DMM	85.00	0.02	Pt.3	DDD	105.00	0.68
443386	Davies	Vicky	60304595	BTEC National Ext...	3.00	2	Applied...	L3VA	2	28008L	24...	3.14		69.71	MMP	DMM	85.00	0.51	Pt.3	DMM	85.00	0.51
462493	Reed	Alice	60304595	BTEC National Ext...	3.00	2	Applied...	L3VA	2	28008L	24...	7.00		132.42	D'D'D	D'D'...	150.00	0.59	Pt.3	D'D'D	150.00	0.59
463407	Dawood	Alex	60304595	BTEC National Ext...	3.00	1	Applied...	L3VA	2	28008L	24...	4.11		84.54	DMM	DMM	85.00	0.02	Pt.3	DDM	95.00	0.35
463423	Tohmasz	Katherine	60304595	BTEC National Ext...	3.00	1	Applied...	L3VA	2	28008L	24...	3.56		74.70	MMM	DMM	85.00	0.34	Pt.3	MMP	65.00	-0.32
464779	Achor	Evan	60304595	BTEC National Ext...	3.00	1	Applied...	L3VA	2	28008L	24...	4.86		94.63	DDM	DDM	95.00	0.01	Pt.3	DDM	95.00	0.01
464582	Hodrien	Inna	60304595	BTEC National Ext...	3.00	1	Applied...	L3VA	2	28008L	24...	3.67		75.19	MMM	MMP	65.00	-0.34	Pt.3	MMP	65.00	-0.34
												4.41	n/a	89.29			92.79	0.13			88.43	0.08

Note that in the data above we are also able to show the last predicted grade as recorded by the teachers of those same students (In Year Point 3). That 'In Year Point 3' shows a positive projected value added score against target of +0.13, whereas the final grade value added projection is +0.08. Hence although the teacher projection and enrolment grades are actually fairly close in both being small positive values, with a very small overall over-estimation of student performance.

This is an interesting and useful facility which allows colleges to compare the accuracy of their in year tracking and estimated grades against the final grades which are achieved by students. The OneGrade Web system includes a powerful process for reporting on this data by student group, course or learning aim.

Show Enrolment Year National Data Targets

When an academic year is complete and the national data has been published, you can also view what the students’ targets would have been based on final national performance, but using your own QOE scores. This helps to check the accuracy of your QOE collection process.

In the image below we are again looking at students who completed in academic year 18/19 and where national VA data has been published in February 2020. Hence we can show not only their original targets based on 16/17 and 17/18 data, but also their 18/19 based targets (i.e. based on the academic year in which they actually completed their course). We can also view the final published DfE value added data for those same students and compare the DfE final data:

Student Ref	Surname	Forenames	Learning Aim Ref	Learning Aim Title	Size	Act Spz	Cohort	VA Type	Course Code	Student Act'n	QOE-GCSE (College)	QOE-GCSE (Final)	Recent Est Points	Est (18/19)	Est G (18/19)	Est G+ (18/19)	Est G (18/19) (Final)	Est G (18/19) (Final)	Act (18/19) (Final)	Act G (18/19) (Final)	VA vs Recent	VA (18/19) (Final)	Recent Est Grade	Recent Est G+
417080	417080	Student	60139948	GCE A Leve...	1...	1	A.le...	L3VA	224...	18/...	5.79	5.75	39.19	38.63	B	A	38.46	B	50.00	A	1.08	1.15	B	A
416830	416830	Student	60139948	GCE A Leve...	1...	1	A.le...	L3VA	224...	18/...	4.63	4.72	30.61	29.80	C	B	30.39	C	30.00	C	-0.06	-0.04	C	B
416963	416963	Student	60139948	GCE A Leve...	1...	1	A.le...	L3VA	224...	18/...	5.77	5.89	39.02	38.55	B	A	39.07	B	60.00	A*	2.10	2.09	B	A
418142	418142	Student	60139948	GCE A Leve...	1...	1	A.le...	L3VA	224...	18/...	4.85	4.65	32.46	31.51	C	B	29.93	C	20.00	D	-1.25	-0.99	C	B
416433	416433	Student	60139948	GCE A Leve...	1...	1	A.le...	L3VA	224...	18/...	6.21	6.18	43.02	42.66	B	A	42.53	B	40.00	B	-0.30	-0.25	B	A
417510	417510	Student	60139948	GCE A Leve...	1...	1	A.le...	L3VA	224...	18/...	5.56	5.70	38.04	38.02	B	A	38.29	B	40.00	B	0.20	0.17	B	A
412641	412641	Student	60139948	GCE A Leve...	1...	1	A.le...	L3VA	224...	18/...	6.44	6.55	44.56	44.04	B	A	45.13	A	50.00	A	0.54	0.49	B	A
417123	417123	Student	60145699	GCE A Leve...	1...	1	A.le...	L3VA	224...	18/...	6.06	6.11	31.76	30.31	C	B	31.67	C	30.00	C	-0.18	-0.17	C	B
418889	418889	Student	60145699	GCE A Leve...	1...	1	A.le...	L3VA	224...	18/...	5.94	5.85	30.00	30.31	C	B	29.52	C	30.00	C	0.00	0.05	C	B
416418	416418	Student	60146254	GCE A Leve...	1...	1	A.le...	L3VA	224...	18/...	6.18	6.06	28.31	27.35	C	B	26.42	C	30.00	C	0.17	0.36	C	B
416963	416963	Student	60146412	GCE A Leve...	1...	1	A.le...	L3VA	224...	18/...	5.77	5.89	35.94	35.23	B	A	36.02	B	40.00	B	0.41	0.40	B	A
416433	416433	Student	60146412	GCE A Leve...	1...	1	A.le...	L3VA	224...	18/...	6.21	6.18	38.59	37.98	B	A	37.77	B	40.00	B	0.14	0.22	B	A
417080	417080	Student	60146412	GCE A Leve...	1...	1	A.le...	L3VA	224...	18/...	5.79	5.75	36.10	35.36	B	A	35.09	B	40.00	B	0.39	0.49	B	A
422657	422657	Student	60146412	GCE A Leve...	1...	1	A.le...	L3VA	224...	18/...	4.78	4.75	28.51	27.90	C	B	27.77	C	30.00	C	0.15	0.22	C	B
											5.81	5.81	33.54	32.48			32.45		33.49		-0.01	0.10		

Two things to note – firstly, the fact that the college calculated average QOE and DfE reported QOE averages are very similar. In fact, despite small differences at individual student level, the overall ‘average QOE average’ is the same for both (5.81). Hence the college’s overall target average points score based on 18/19 national data would have been 32.48, against a DfE published average of 32.45 – essentially the same.

Secondly, that average national performance went down in 18/19 for the students in the national dataset against which the students above are being compared (i.e. same subjects and average QOE scores – this doesn’t mean that overall average A level performance actually went down). The evidence of this is that although the students’ average final score of 33.49 points was slightly lower than their targets during the course (average target of 33.54, based on 17/18 national data), it actually exceeded the national performance in 18/19 of 32.54, giving them a positive final value added score as reported by DfE of 0.10.

Displaying progress against National Progress data

For L3VA (A Level and Applied General), the DfE released national progress data for results attained in the 17/18 and 18/19 academic years. This data is supplied within OneGrade: (Main Menu | Reference Data | L3VA National Progress)

Academic Year ID	Cohort Name	Band Description	Band Long Description	Lower Limit	Upper Limit
17/18	A Level	Avg++	Well Above Average	0.32	1000.00
17/18	A Level	Avg+	Above Average	0.00	0.32
17/18	A Level	Avg	Average	0.00	0.00
17/18	A Level	Avg -	Below Average	-0.56	0.00
17/18	A Level	Avg - -	Well Below Average	-1000.00	-0.56
17/18	Applied general	Avg++	Well Above Average	0.58	1000.00
17/18	Applied general	Avg+	Above Average	0.00	0.58
17/18	Applied general	Avg	Average	0.00	0.00
17/18	Applied general	Avg -	Below Average	-0.58	0.00
17/18	Applied general	Avg - -	Well Below Average	-1000.00	-0.58
18/19	A Level	Avg++	Well Above Average	0.38	1000.00

The bandings are displayed as above or below average and coloured in dark green / light green and red / orange respectively. The national progress colour coding is applicable to the “Latest IY vs Recent” and the “Enrol VA vs Recent” columns displayed on the *Estimated vs Actual Analysis* screen (displayed) and the *Estimated vs Actual Analysis Grouped* screen. The national progress data for the appropriate academic year is used. If none is available for that academic year the previous most recent national progress data is used instead.

Student Ref	Surname	Forenames	Learning Aim Ref	Learning Aim Title	Size	Act/ Span	Cohort	VA Type	Con ID	Course Code	Stu Act/yr	QOE-All (College)	QOE-QCSE (College)	Recent Est Points (Target Pts)	Recent Est Grade (Target Grade)	Latest IY Grade	Latest IY Points	Latest IY vs Recent (Target)	Latest IY vs Recent vs Nat	Latest IY	Enrol (Final) Grade	Enrol (Final) Pts	Enrol (Final) VA vs Recent	Enrol VA vs Recent vs Nat
452262	Murphy	Mason	60171601	BTEC National E...	3...	1	Apple...	L3VA	2	25006...	24...	6.50		117.57	D'DD	D'D...	135...	0.58	Avg+	Pl.3	D'D'D	135.00	0.58	Avg+
453964	Melling	Ryan	60171601	BTEC National E...	3...	1	Apple...	L3VA	2	25006...	24...	4.46		87.71	DMM	MMP	65.00	-0.76	Avg -	Pl.3	MMP	65.00	-0.76	Avg -
448107	Thome	Ethan	60171601	BTEC National E...	3...	2	Apple...	L3VA	2	25006...	24...	3.95		81.26	DMM	DDM	95.00	0.46	Avg+	Pl.3	DDD	105.00	0.79	Avg++
449730	Beach	Lucy	60171601	BTEC National E...	3...	2	Apple...	L3VA	2	25006...	24...	7.13		121.28	D'DD	D'DD	120...	-0.04	Avg -	Pl.3	D'DD	120.00	-0.04	Avg -
450182	Semmens	Leannah	60171601	BTEC National E...	3...	1	Apple...	L3VA	2	25006...	24...	3.50		76.83	MMM	MMM	75.00	-0.06	Avg -	Pl.3	MPP	55.00	-0.73	Avg -
450940	Newaham	Harvey	60171601	BTEC National E...	3...	1	Apple...	L3VA	2	25006...	24...	4.50		88.13	DMM	MPP	55.00	-1.10	Avg -	Pl.3	MPP	55.00	-1.10	Avg -
450969	Baxter	Liam	60171601	BTEC National E...	3...	1	Apple...	L3VA	2	25006...	24...	3.56		76.83	MMM	MPP	55.00	-0.73	Avg -	Pl.3	MMP	65.00	-0.39	Avg -
451941	Chisnall-Ath...	Emma	60171601	BTEC National E...	3...	1	Apple...	L3VA	2	25006...	24...	3.44		76.83	MMM	MMP	65.00	-0.39	Avg -	Pl.3	MPP	55.00	-0.73	Avg -
451914	Winstanley	Yasmin	60171601	BTEC National E...	3...	1	Apple...	L3VA	2	25006...	24...	3.90		81.25	DMM	MMP	65.00	-0.54	Avg -	Pl.3	PPP	45.00	-1.21	Avg -
443125	Kasinatle	Alexis	60171601	BTEC National E...	3...	2	Apple...	L3VA	2	25006...	24...	4.63		90.15	DDM	D'DD	120...	1.00	Avg++	Pl.3	D'DD	120.00	1.00	Avg++

There are two system settings that determine how the national data is displayed:

Setting Name	Value	Category
Show National colour coding	True	Analysis Screen
Show National colour coding text column	True	Analysis Screen

If “Show National colour coding” is false, then the colours are not displayed. If the “Show National colour coding text column” is false, then the text column displaying Avg++, Avg+, Avg, Avg-, Avg - is not displayed. These system settings also control how the national progress is displayed in OneGrade Web.

Applying DfE Rules

OneGrade allows you to import any students/enrolments that you may wish to track from your MI system, process their qualifications on entry, set target grades and monitor performance on course. This may include students who are over the age of 18 at the start of their course, or those enrolled on courses which fall outside of the scope of the DfE Progress measure. This allows you to generate targets and performance data for a full range of students on courses.

However, the final DfE progress data only includes a narrower range of students:

- Those between the ages of 16 and 18 at the start of their course
- Only those who complete their course (L3VA measure)
- Only graded qualifications (Completion/Attainment measure)

Hence, in order to enable the system to include all students in one context (e.g. target grade setting) but only 'DfE rules' students in another context (predicting likely DfE outcomes), OneGrade includes two custom filters to apply DfE rules for either L3VA or Completion/Attainment. These sit at the bottom of the main screen and have an information button which displays the following guidance:

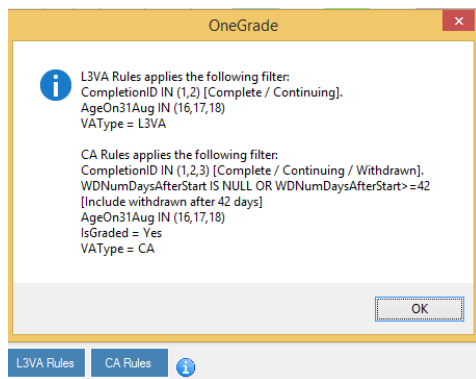

Clicking either of these buttons will limit the students and enrolments in view, and therefore the calculations, to only those in scope for the DfE measures, for example in the view below:

Below the table, there are filter buttons: L3VA Rules and CA Rules. A yellow circle highlights the 'Add a Column' button, and a red arrow points to it from the text 'Add a Column'.

At the bottom right, there are 'Target Grade 1' and 'Target Grade 2' dropdown menus and an 'Export' button.

Saved Filters (Data-Grid Views)

A dedicated section later in this document gives a full explanation of filtering/sorting of data. However, it's useful to mention at this point that filtered data views can be saved, as this is an important element of the overall process being described. For example, you may be interested in evaluating the overall performance of students on graded level 3 vocational programmes, for whom there will be comprehensive target data based on national performance. Unlike the final DfE data however, we will be interested in students of all ages and not just those aged 16-18.

Consider the grid below, where we are looking at current year students who all have target grades and an in-year indicator of current performance. If we right click on the **size** column we can filter for size = 3 (Extended Diploma):

Student Ref	Surname	Forenames	Learning Aim Ref	Learning Aim Title	Size	Ac/Yr Span	Cohort	VA Type	Cor ID	Course Code	Stud Ac/Yr	Age On 31 Aug	OQE-All (College)	OQE-GCSE (College)	Recent Est Points (Target Pts)	Recent Est Grade (Target Grade)
452724	Chapman	Simon	60304595	BTEC National ...	3.00							19	2.00		63.09	MMP
452024	Dootson	Layton	60304595	BTEC National ...	3.00							19	2.88		66.46	MMP
478167	Hamad	Brooke	60172204	BTEC National ...	1.50							16	6.07		54.27	D
478104	Watson	Masey	60172204	BTEC National ...	1.50							16	5.00		46.46	D

If we also filter for Cohort = Applied General and CompletionID = 1, we can show all 329 of the college's continuing 2nd year Extended Diploma students in the Applied General (L3VA) cohort:

Student Ref	Surname	Forenames	Learning Aim Ref	Learning Aim Title	Size	Ac/Yr Span	Cohort	VA Type	Com ID	Course Code	Stud Ac/Yr	Age On 31 Aug	OQE-All (College)	OQE-GCSE (College)	Recent Est Points (Target Pts)	Recent Est Grade (Target Grade)	Latest IY Grade	Latest IY Points	Latest IY vs Recent (Target)	Latest IY vs Nat	Latest IY
468177	Hooley	Sasha	60174377	BTEC National Ext...	3.00	2	Applied ...	L3VA	1	28025W	25...	17	4.11		75.90	MMM	DDD	105.00	0.97	Avg++	Pt.3
468377	Cashen	Murtasit	60174377	BTEC National Ext...	3.00	1	Applied ...	L3VA	1	28025W	25...	18	4.16		75.90	MMM	D'DD	120.00	1.47	Avg++	Pt.3
469386	Taylor	Zoe	60174377	BTEC National Ext...	3.00	2	Applied ...	L3VA	1	28025W	25...	17	4.88		91.12	DDM	D'DD	120.00	0.96	Avg++	Pt.3
468890	Hayes	Brandon	60174377	BTEC National Ext...	3.00	2	Applied ...	L3VA	1	28025W	25...	17	4.88		91.12	DDM	DDM	85.00	-0.20	Avg -	Pt.3
467208	Williams	Kaci	60174377	BTEC National Ext...	3.00	2	Applied ...	L3VA	1	28025W	25...	17	4.75		90.26	DDM	DMM	85.00	-0.18	Avg -	Pt.3
467023	Clark	Olivia	60174377	BTEC National Ext...	3.00	2	Applied ...	L3VA	1	28025W	25...	17	4.00		75.37	MMM	DDM	95.00	0.65	Avg++	Pt.3
466999	Slinn	Lacey	60174377	BTEC National Ext...	3.00	2	Applied ...	L3VA	1	28025W	25...	17	5.19		95.11	DDM	DDM	95.00	0.00	Avg -	Pt.3
458077	Foley-Highton	Kery	60174377	BTEC National Ext...	3.00	2	Applied ...	L3VA	1	28025W	25...	18	7.25		127.52	D'D'D	DDD	105.00	-0.75	Avg -	Pt.3
454750	Yates	Samuel	60174377	BTEC National Ext...	3.00	2	Applied ...	L3VA	1	28025W	25...	22	4.11		75.90	MMM	D'DD	120.00	1.47	Avg++	Pt.3
459246	Beach	Martin	60174377	BTEC National Ext...	3.00	2	Applied ...	L3VA	1	28025W	25...	18	5.61		106.03	DDD	D'DD	120.00	0.47	Avg+	Pt.3
													4.45	n/a	91.44		94.13	0.09			

Note that all students in this view have a valid **Latest IY Grade** at the right of this screen, as recorded by teaching staff using the OneGrade Plus web application. We can then click on **Saved Filters** to save this filtered data-grid for future use:

Filter Details

Current Filter / Sort Saved Filters

Currently Applied Filter:

- Size = 3.00
- Cohort = Applied general
- CompletionID = 1
- CourseCode NOT LIKE 13*
- IYMostRecentGrade <=>

Currently Applied Sort Order:

- Cohort ASC

Remove Filter Item: [Dropdown] [Remove] [Apply]

Save the Current Filter and Sort Order as a Saved View

Ext Dip Y2 continuing enrolments with in-year grades

Description: [Text Area]

[Save]

The dialogue box seen above gives us a description of the applied filter, so we simply give the filter a name and click **Save**. The filter is then available to be applied in future, on the **Saved Filters** tab:

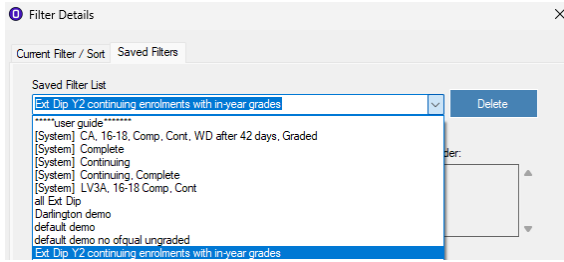

A specific filter which is used regularly can be set to be the 'Default Filter' for the main data grid:

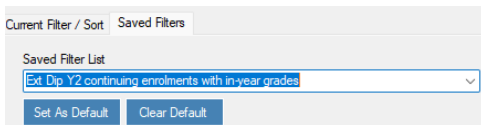

The same set of filters can then also be used in the Estimated v Actual Analysis : Grouped screen, in order to see the same overall projection but grouped e.g. by course code:

	Academic Year	VA Type	Cohort	Qualification Type	CourseCode	Dept	Num Enrols	Num Student	QOE - All (College)	QOE - GCSE (College)	Num Enrols With QOE (All)	Num Enrols With QOE (GCSE)	Recent Est Points (Target Points)	Recent Est Grade (Target Grade)	Num Yr Enrols	Latest Yr Grade	Latest Yr Points	Latest Yr vs Recent (Target)	Latest Yr vs Recent vs Nat	Latest Yr Above Recent Est (Target) Grade	Latest Yr Below Recent Est (Target) Grade	Latest Yr Equal Recent Est (Target) Grade	
Details	25/26	L3VA	Applied...	BTEC Nation...	25006W	36	43	43	4.35	43			88.20	DMM	43	DMM	84.77	-0.11	Avg -	13	22	8	
Details	25/26	L3VA	Applied...	BTEC Nation...	28008L	25	24	24	4.03	24			82.43	DMM	24	DMM	88.33	0.20	Avg+	15	3	6	
Details	25/26	L3VA	Applied...	BTEC Nation...	28013L	54	12	12	4.11	12			88.75	DMM	12	DMM	81.67	-0.24	Avg -	0	7	5	
Details	25/26	L3VA	Applied...	BTEC Nation...	28023L	26	5	5	4.42	5			83.43	DMM	5	DDD	109.00	0.85	Avg++	4	1	0	
Details	25/26	L3VA	Applied...	BTEC Nation...	28025W	26	17	17	5.09	17			92.92	DDM	17	DDD	100.00	0.24	Avg+	9	6	2	
Details	25/26	L3VA	Applied...	BTEC Nation...	28038W	54	93	93	4.09	93			87.93	DMM	93	DMM	84.25	-0.12	Avg -	7	35	51	
Details	25/26	L3VA	Applied...	BTEC Nation...	28063L	25	18	18	5.52	18			106.79	DDD	18	D'DD	118.61	0.39	Avg+	17	0	1	
Details	25/26	L3VA	Applied...	BTEC Nation...	29020L	37	11	11	4.70	11			93.78	DDM	11	DMM	88.18	-0.19	Avg -	2	6	3	
Details	25/26	L3VA	Applied...	BTEC Nation...	29022W	37	35	35	4.41	35			88.72	DMM	35	DDM	94.57	0.20	Avg+	16	5	14	
Details	25/26	L3VA	Applied...	BTEC Nation...	29464W	52	7	7	4.57	7			96.20	DDM	7	DDD	107.86	0.39	Avg+	5	2	0	
Details	25/26	L3VA	Applied...	BTEC Nation...	29466W	51	21	21	4.84	21			101.02	DDD	21	D'DD	121.19	0.67	Avg++	16	1	4	
Details	25/26	L3VA	Applied...	BTEC Nation...	29468W	51	20	20	4.86	20			100.53	DDD	20	DMM	88.00	-0.42	Avg -	4	11	5	
Details	25/26	L3VA	Applied...	BTEC Nation...	29470W	51	15	15	4.75	15			98.61	DDM	15	D'DD	126.67	0.94	Avg++	14	1	0	
Details	25/26	L3VA	Applied...	BTEC Nation...	29475W	52	0	0	n/a	0			91.44	DDM	0	DDM	89.25	-0.16	Avg -	0	1	1	
							329	329	4.45	n/a	329	0	91.44			329		94.13	0.09		125	101	103

Here we can see the analysis of student progress for each of the 14 individual course codes which make up the 329 enrolments of year 2 extended diploma students within the Applied General cohort. Each row shows a course with numbers of enrolments, enrolments with QOE average, enrolments with in-year progress score, and also a count of students above/below/on target grade.

Estimated v Actual Analysis: Grouped

This screen was introduced so that a college can view calculations of projected data, but grouped at a higher level than each individual enrolment.

For example, in the Estimated v Actual Analysis screens in the previous section, while it’s possible to filter and view any course at one time, this would need to be done separately for each course code in order to see the projected value added by course.

The **Estimated v Actual Analysis : Grouped screen** allows you to view these projected figures simultaneously, grouped by e.g.:

- Course Code
- Qualification Aim Code
- College Level (site/sector/dept)
- Current attendance rate

Or any other system or user defined variable which is held within OneGrade.

Accessing the Estimated v Actual Analysis : Grouped screen

The screen is accessed via the top level **Value Added** menu:

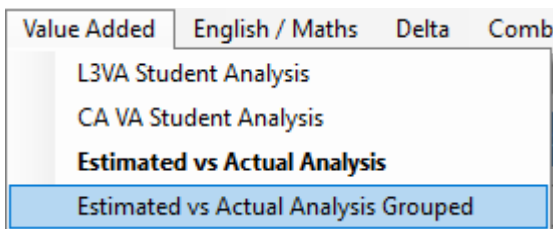

Once opened, you can then select any saved filters from the Estimated v Actual Analysis screen:

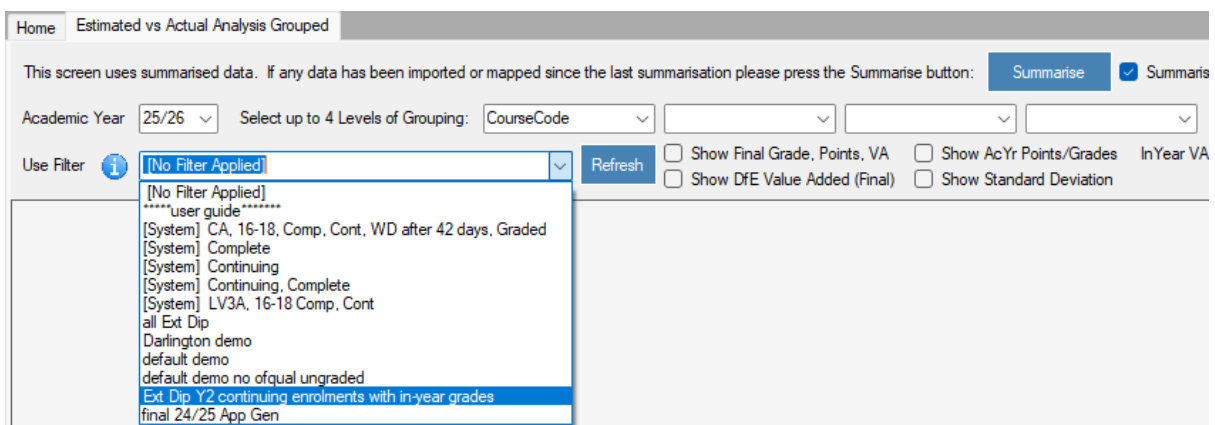

Analysing Progress by Course

For this example we are going to look at all L3 Extended Diploma enrolments in the Applied General cohort. In total there are 329 continuing enrolments, seen below grouped by 14 separate course codes, with an overall estimated points score (based on 23/24 data) of 94.13:

OneGrade from Total College Ltd.

Home Reference Data Imported Data Import System Maintenance Value Added English / Maths Delta Combined Import & Scheduling

Home Estimated vs Actual Analysis Grouped

This screen uses summarised data. If any data has been imported or mapped since the last summarisation please press the Summarise button: Summarise Selected Year Only Last Updated: 27/03/2026 17:21:20

Academic Year: 25/26 Select up to 4 Levels of Grouping: CourseCode Dept

Use Filter: Est Dip Y2 continuing enrolments with in-year grades Show Final Grade, Points, VA Show AcY Points/Grades InYear VA: Point1 Point3 Point5 Point7 Point9 Point11 Latest Show DYE Value Added (Final) Show Standard Deviation

	Academic Year	VA Type	Cohort	Qualification Type	CourseCode	Dep	Num Enrols	Num Students	OOE - All (College)	OOE - GCSE (College)	Num Enrols With OOE (All)	Num Enrols With OOE (GCSE)	Recent Est Points (Target Grade)	Recent Est Grade (Target Grade)	Num IY Enrols	Latest IY Grade	Latest IY Points	Latest IY vs Recent (Target)	Latest IY vs Recent vs Nat	Latest IY Above Recent Est (Target) Grade	Latest IY Below Recent Est (Target) Grade	Latest IY Equal Recent Est (Target) Grade
▶	25/26	L3VA	Applied g...	BTEC National ...	25006W	36	43	43	4.35	43			88.20	DMM	43	DMM	84.77	-0.11	Avg -	13	22	8
▶	25/26	L3VA	Applied g...	BTEC National ...	28008L	25	24	24	4.03	24			82.43	DMM	24	DMM	88.33	0.20	Avg+	15	3	6
▶	25/26	L3VA	Applied g...	BTEC National ...	28013L	54	12	12	4.11	12			88.75	DMM	12	DMM	81.67	-0.24	Avg -	0	7	5
▶	25/26	L3VA	Applied g...	BTEC National ...	28023L	26	5	5	4.42	5			83.43	DMM	5	DDD	109.00	0.85	Avg++	4	1	0
▶	25/26	L3VA	Applied g...	BTEC National ...	28029W	26	17	17	5.09	17			92.92	DDM	17	DDD	100.00	0.24	Avg+	9	6	2
▶	25/26	L3VA	Applied g...	BTEC National ...	28038W	54	93	93	4.09	93			87.93	DMM	93	DMM	84.25	-0.12	Avg -	7	35	51
▶	25/26	L3VA	Applied g...	BTEC National ...	28063L	25	18	18	5.52	18			106.79	DDD	18	D*DD	118.61	0.39	Avg+	17	0	1
▶	25/26	L3VA	Applied g...	BTEC National ...	29020L	37	11	11	4.70	11			93.78	DDM	11	DMM	88.18	-0.19	Avg -	2	6	3
▶	25/26	L3VA	Applied g...	BTEC National ...	29022W	37	35	35	4.41	35			88.72	DMM	35	DDM	94.57	0.20	Avg+	16	5	14
▶	25/26	L3VA	Applied g...	BTEC National ...	29454W	52	7	7	4.57	7			96.20	DDM	7	DDD	107.86	0.39	Avg+	5	2	0
▶	25/26	L3VA	Applied g...	BTEC National ...	29466W	51	21	21	4.84	21			101.02	DDD	21	D*DD	121.19	0.67	Avg++	16	1	4
▶	25/26	L3VA	Applied g...	BTEC National ...	29468W	51	20	20	4.86	20			100.53	DDD	20	DMM	88.00	-0.42	Avg -	4	11	5
▶	25/26	L3VA	Applied g...	BTEC National ...	29470W	51	15	15	4.75	15			98.61	DDM	15	D*DD	126.67	0.94	Avg++	14	1	0
▶	25/26	L3VA	Applied g...	BTEC National ...	29475W	29	8	8	4.17	8			91.33	DDM	8	DDM	96.25	0.16	Avg+	3	1	4
							329	329	4.45	n/a	329	0	91.44				94.13	0.09		125	101	103

14 rows

Note above that we have ticked to display **Latest In Year Grades**. To the right of the screen we can then see counts of the number of students who have in-year projections coming through from the markbook, projections of average in-year progress against estimate (target), and counts of the number of students per course with in-year grades above/below/equal to estimated (target) grade:

Recent Est Points (Target Points)	Recent Est Grade (Target Grade)	Num IY Enrols	Latest IY Grade	Latest IY Points	Latest IY vs Recent (Target)	Latest IY vs Recent vs Nat	Latest IY Above Recent Est (Target) Grade	Latest IY Below Recent Est (Target) Grade	Latest IY Equal Recent Est (Target) Grade
88.20	DMM	43	DMM	84.77	-0.11	Avg -	13	22	8
82.43	DMM	24	DMM	88.33	0.20	Avg+	15	3	6
88.75	DMM	12	DMM	81.67	-0.24	Avg -	0	7	5
83.43	DMM	5	DDD	109.00	0.85	Avg++	4	1	0
92.92	DDM	17	DDD	100.00	0.24	Avg+	9	6	2
87.93	DMM	93	DMM	84.25	-0.12	Avg -	7	35	51
106.79	DDD	18	D*DD	118.61	0.39	Avg+	17	0	1
93.78	DDM	11	DMM	88.18	-0.19	Avg -	2	6	3
88.72	DMM	35	DDM	94.57	0.20	Avg+	16	5	14
96.20	DDM	7	DDD	107.86	0.39	Avg+	5	2	0
101.02	DDD	21	D*DD	121.19	0.67	Avg++	16	1	4
100.53	DDD	20	DMM	88.00	-0.42	Avg -	4	11	5
98.61	DDM	15	D*DD	126.67	0.94	Avg++	14	1	0
91.33	DDM	8	DDM	96.25	0.16	Avg+	3	1	4
91.44		329		94.13	0.09		125	101	103

All 329 students have valid in-year grades, at an average score of 94.13, giving a projected value added score of +0.09
125 students have a projection above target, 101 below and 103 equal to target.

As another example, you could import each students' average attendance % banding as a user-defined field in either the student or enrolment import. This would then be available in the grouping drop-downs and projected value added can be grouped by course code and attendance banding:

Academic Year	VA Type	Cohort	Qualification Type	CourseCode	Att Banding	Num Enrols	Num Students	OOE - All (College)	OOE - GCSE (College)	Num Enrols With OOE (All)	Num Enrols With OOE (GCSE)	Recent Est Points (Target Points)	Recent Est Grade (Target Grade)	Num IV Enrols	Latest IV Grade	Latest IV Points	Latest IV vs Recent (Target)	Latest IV vs Recent vs Nat	Latest IV Above Recent Est (Target) Grade	Latest IV Below Recent Est (Target) Grade	Latest IV Equal Recent Est (Target) Grade
25/26	L3VA	Applied g...	BTEC National ...	28063L	90-100%	12	12	5.66		12		110.18	DDD	12	D'DD	123.75	0.45	Avg+	12	0	0
25/26	L3VA	Applied g...	BTEC National ...	28013L	90-100%	3	3	4.32		3		93.36	DDM	3	DMM	81.67	-0.39	Avg -	0	2	1
25/26	L3VA	Applied g...	BTEC National ...	28038W	90-100%	41	41	4.31		41		90.94	DDM	41	DMM	86.83	-0.14	Avg -	3	17	21
25/26	L3VA	Applied g...	BTEC National ...	28023L	90-100%	4	4	4.54		4		85.76	DMM	4	D'DD	120.00	1.14	Avg++	4	0	0
25/26	L3VA	Applied g...	BTEC National ...	28025W	90-100%	7	7	5.38		7		95.75	DDM	7	DDD	102.86	0.24	Avg+	4	2	1
25/26	L3VA	Applied g...	BTEC National ...	28008L	90-100%	15	15	3.89		15		79.69	MMM	15	DDM	90.33	0.35	Avg+	12	0	3
25/26	L3VA	Applied g...	BTEC National ...	29020L	90-100%	7	7	4.31		7		87.56	DMM	7	DMM	89.29	0.06	Avg+	2	3	2
25/26	L3VA	Applied g...	BTEC National ...	29022W	90-100%	27	27	4.47		27		89.57	DMM	27	DDM	94.07	0.15	Avg+	12	4	11
25/26	L3VA	Applied g...	BTEC National ...	25006W	80-90%	6	6	4.72		6		94.22	DDM	6	DDM	91.67	-0.09	Avg -	1	4	1
25/26	L3VA	Applied g...	BTEC National ...	29465W	80-90%	3	3	4.59		3		95.04	DDM	3	DDD	111.67	0.55	Avg+	3	0	0
25/26	L3VA	Applied g...	BTEC National ...	29468W	80-90%	7	7	4.68		7		97.42	DDM	7	DMM	89.29	-0.27	Avg -	2	3	2
25/26	L3VA	Applied g...	BTEC National ...	29470W	80-90%	3	3	4.73		3		96.50	DDM	3	D'D'D	130.00	1.12	Avg++	3	0	0
25/26	L3VA	Applied g...	BTEC National ...	29454W	80-90%	1	1	4.15		1		89.23	DMM	1	DDM	95.00	0.19	Avg+	1	0	0
25/26	L3VA	Applied g...	BTEC National ...	28063L	80-90%	5	5	5.39		5		102.57	DDO	5	DDD	111.00	0.28	Avg+	4	0	1
25/26	L3VA	Applied g...	BTEC National ...	28013L	80-90%	2	2	3.23		2		77.62	MMM	2	MMM	75.00	-0.09	Avg -	0	1	1
25/26	L3VA	Applied g...	BTEC National ...	28038W	80-90%	23	23	3.83		23		84.04	DMM	23	MMM	78.70	-0.18	Avg -	2	10	11
25/26	L3VA	Applied g...	BTEC National ...	28023L	80-90%	1	1	3.93		1		74.10	MMM	1	MMP	65.00	-0.30	Avg -	0	1	0
25/26	L3VA	Applied g...	BTEC National ...	28025W	80-90%	6	6	5.03		6		92.84	DDM	6	DDM	91.67	-0.04	Avg -	2	4	0
25/26	L3VA	Applied g...	BTEC National ...	28008L	80-90%	6	6	4.23		6		85.54	DMM	6	DMM	86.67	0.00	Avg	3	2	1
25/26	L3VA	Applied g...	BTEC National ...	29020L	80-90%	3	3	4.87		3		95.74	DDM	3	MMM	75.00	-0.69	Avg -	0	2	1
25/26	L3VA	Applied g...	BTEC National ...	29022W	80-90%	8	8	4.20		8		85.84	DMM	8	DDM	96.25	0.35	Avg+	4	1	3
25/26	L3VA	Applied g...	BTEC National ...	25006W	70-80%	8	8	3.93		8		83.88	DMM	8	DMM	86.88	0.10	Avg+	4	3	1
25/26	L3VA	Applied g...	BTEC National ...	29458W	70-80%	2	2	4.74		2		94.52	DDM	2	DDM	95.00	0.02	Avg+	1	1	0
25/26	L3VA	Applied g...	BTEC National ...	29470W	70-80%	2	2	4.30		2		99.14	DDM	2	DDM	95.00	-0.14	Avg -	1	1	0
25/26	L3VA	Applied g...	BTEC National ...	28063L	70-80%	1	1	4.63		1		87.26	DMM	1	DDM	95.00	0.26	Avg+	1	0	0
						329	329	4.45	n/a	329	0	91.44		329		94.13	0.09		125	101	103

Right click and filter on an attendance banding and OneGrade will present a projected value added score for students within that banding (e.g. below 90-100%, thus demonstrating that students in the highest attendance banding make more than average progress with a score of +0.16):

Academic Year	VA Type	Cohort	Qualification Type	CourseCode	Att Banding	Num Enrols	Num Students	OOE - All (College)	OOE - GCSE (College)	Num Enrols With OOE (All)	Num Enrols With OOE (GCSE)	Recent Est Points (Target Points)	Recent Est Grade (Target Grade)	Num IV Enrols	Latest IV Grade	Latest IV Points	Latest IV vs Recent (Target)	Latest IV vs Recent vs Nat	Latest IV Above Recent Est (Target) Grade	Latest IV Below Recent Est (Target) Grade	Latest IV Equal Recent Est (Target) Grade
25/26	L3VA	Applied g...	BTEC National ...	25006W	90-100%	27	27	4.41		27		88.37	DMM	27	DMM	82.22	-0.20	Avg -	7	15	5
25/26	L3VA	Applied g...	BTEC National ...	29466W	90-100%	18	18	4.88		18		102.01	DDD	18	D'DD	122.78	0.69	Avg++	13	1	4
25/26	L3VA	Applied g...	BTEC National ...	29468W	90-100%	10	10	4.92		10		102.23	DDD	10	DMM	88.00	-0.47	Avg -	1	6	3
25/26	L3VA	Applied g...	BTEC National ...	29470W	90-100%	10	10	4.84		10		99.13	DDM	10	D'D'D	132.00	1.10	Avg++	10	0	0
25/26	L3VA	Applied g...	BTEC National ...	29454W	90-100%	6	6	4.64		6		97.36	DDM	6	DDD	110.00	0.42	Avg+	4	2	0
25/26	L3VA	Applied g...	BTEC National ...	29475W	90-100%	8	8	4.17		8		91.33	DDM	8	DDM	96.25	0.16	Avg+	3	1	4
25/26	L3VA	Applied g...	BTEC National ...	28063L	90-100%	12	12	5.66		12		110.18	DDD	12	D'DD	123.75	0.45	Avg+	12	0	0
25/26	L3VA	Applied g...	BTEC National ...	28013L	90-100%	3	3	4.32		3		93.36	DDM	3	DMM	81.67	-0.39	Avg -	0	2	1
25/26	L3VA	Applied g...	BTEC National ...	28038W	90-100%	41	41	4.31		41		90.94	DDM	41	DMM	86.83	-0.14	Avg -	3	17	21
25/26	L3VA	Applied g...	BTEC National ...	28023L	90-100%	4	4	4.54		4		85.76	DMM	4	D'DD	120.00	1.14	Avg++	4	0	0
25/26	L3VA	Applied g...	BTEC National ...	28025W	90-100%	7	7	5.38		7		95.75	DDM	7	DDD	102.86	0.24	Avg+	4	2	1
25/26	L3VA	Applied g...	BTEC National ...	28008L	90-100%	15	15	3.89		15		79.69	MMM	15	DDM	90.33	0.35	Avg+	12	0	3
25/26	L3VA	Applied g...	BTEC National ...	29020L	90-100%	7	7	4.31		7		87.56	DMM	7	DMM	89.29	0.06	Avg+	2	3	2
25/26	L3VA	Applied g...	BTEC National ...	29022W	90-100%	27	27	4.47		27		89.57	DMM	27	DDM	94.07	0.15	Avg+	12	4	11
						195	195	4.55	n/a	195	0	92.93		195		97.79	0.16		87	53	55

As you can see, the system presents many possibilities for evaluation of student progress by a large range of variables and criteria.

National Datasets – Level 3 Value Added (L3VA)

At its core, OneGrade contains the data behind every qualification in the national dataset for Academic and Applied General cohorts, mapping students’ average qualification on entry scores to their final grades at level 3. We have replicated the entire coding and grading structure of the L3VA report and the ‘Ready Reckoner’ and turned them into something you can use to analyse your outcomes by student characteristic and college provision area, and to set target grades. Total College will provide the national datasets to produce the national performance graphs for each academic year:

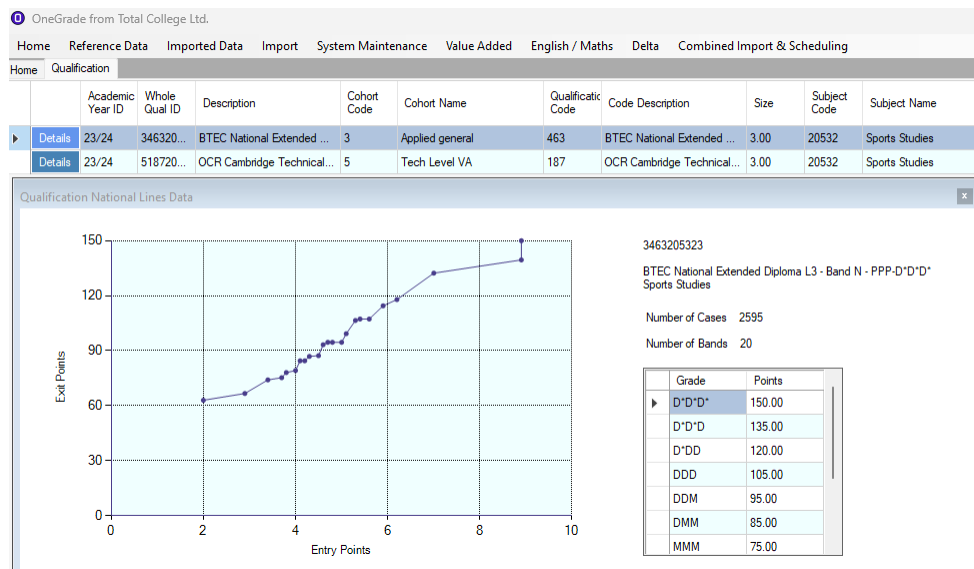

Vocational Example (BTEC Extended Diploma) showing national graph and DfE reference data

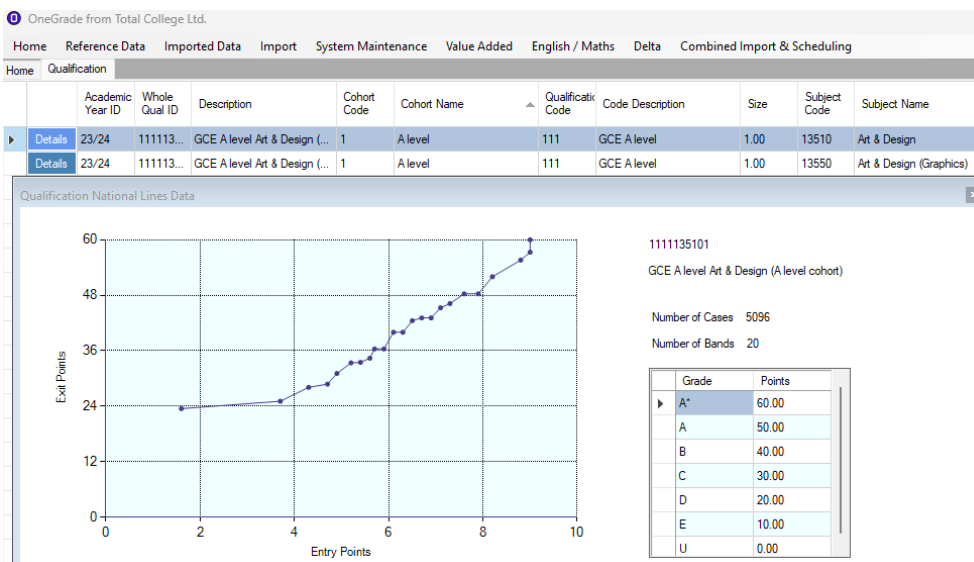

A Level example (A level Art & Design) showing national graph and DfE reference data

The system also includes the grade and points scales and type indicators for qualifications on entry, so that you can produce targets for students based on their QOE average (which the system calculates) and the latest data for national performance in their enrolled course(s).

National Datasets – Completion/Attainment

The national Completion/Attainment measure dataset was first issued in summer 2017 for Tech Levels (based on 15/16 data) and in March 2018 for Tech Levels, Tech Certs and Other L2 Vocational (based on 16/17 data).

The DfE considers that there is insufficient mathematical correlation between students’ entry qualifications and final grades in Tech Levels (graded level 3 vocational courses outside the Applied General cohort) and Tech Certs (graded level 2 qualifications). Completion/Attainment national data does not use student Qualifications on Entry. It is simply a measure of the average attainment in each of the qualifications within scope. The measure treats non-completion as a fail (hence 0 points) and completion points are calculated as:

Points Achieved / Size / 10

Hence a student achieving a DM grade in “Pearson Education Ltd; Computer Use” will score:

$$67.50 / 2.25 / 10 = 3.0$$

The National Attainment Average for that same qualification in academic year 15/16 was 2.65. Therefore, the student scoring 3.0 is above average with a completion/attainment score of +0.35.

The National Completion/Attainment dataset, Qualification Types and Grades-Points schemes are all available from the main menu within the Reference Data section:

Academic Year ID	Learning Aim Ref	Learning Aim Ref Title	CA Qualification Code	Qualification Code Name	Size	Equiv	AB	DC	Grade Range	Type	Average Attainment	Average Grade	Qual Type Code	Info
15/19	6017305	BTEC National Diploma in Computer Science	2610 PMD*_Dbl	Computer Studies / Computing (2610 PMD*_Dbl)	2.00	A Level		2610	U6(00)-D*(0)100(00)	Tech Level	30.69	PP	BTECD_PP*_D...	
15/19	6030420	BTEC Technical Certificate in Business Enterpr...	AB2 PMD	Administration Management (PMD)	3.00	GCSE		AB2	U6(00)-D(12)00	Tech Cert	5.51	P	L2_PMD3	
15/19	6030419	BTEC Technical Certificate in Business Admin...	AE3 PMD	Small Business (PMD)	3.00	GCSE		AE3	U6(00)-D(12)00	Tech Cert	4.47	P	L2_PMD3	
15/19	6016522	Foundation Certificate in Accounting - Level 2	AK5 PMD	Accounting (AK5 PMD)	3.00	GCSE		AK5	U6(00)-D(12)00	Tech Cert	6.42	P	L2_PMD3	
15/19	6016534	Foundation Diploma in Accounting and Busine...	AK5 PMD	Accounting (AK5 PMD)	4.00	GCSE		AK5	U6(00)-D(15)00	Tech Cert	6.98	P	L2_PMD4	
15/19	6016556	Advanced Diploma in Accounting - Level 3	AK5 PMD	Accounting (AK5 PMD)	1.00	A Level		AK5	U6(00)-D(05)00	Tech Level	15.30	P	OL_PMD1	
15/19	6017479	Foundation Technical Level Business Market...	BA1 PMD*_Sgl	Marketing (BA1 PMD*_Sgl)	1.00	A Level		BA1	U6(00)-D*(0)00(00)	Tech Level	25.61	M	OL_PMD0*1	
15/19	6030796	BTEC Technical Certificate in Customer Servic...	BA3 PMD	Customer Service (PMD)	3.00	GCSE		BA3	U6(00)-D(12)00	Tech Cert	5.73	P	L2_PMD3	
15/19	6017373	Technical Certificate in Digital Technologies	CM4 PMD*_Sgl	Computing and IT Advanced Technician (CM4...	4.00	GCSE		CM4	U6(00)-D*(1)05(00)	Tech Cert	4.83	P	L2_PMD*4	
15/19	6017582	BTEC National Extended Diploma in Computer...	CM4 PMD*_Sgl	Computing and IT Advanced Technician (CM4...	3.00	A Level		CM4	U6(00)-D*(0)1150(00)	Tech Level	77.57	MMM	BTECD_PP*_D...	
15/19	6030308	Cambridge Technical Extended Diploma in IT	CM4 PMD*_Sgl	Computing and IT Advanced Technician (CM4...	4.00	A Level		CM4	U6(00)-D*(0)1150(00)	Tech Level	77.57	MMM	BTECD_PP*_D...	
15/19	6030783	BTEC Technical Diploma in Digital Technology	CM4 PMD*_Dbl	Computing and IT Advanced Technician (PMD...	3.00	GCSE		CM4	U6(00)-D(0)16(00)	Tech Cert	2.53	PP	L2_PP0D4	
15/19	6030501	BTEC Technical Certificate in IT Support	CN1 PMD	Computer Use (PMD)	3.00	GCSE		CN1	U6(00)-D(12)00	Tech Cert	4.50	P	L2_PMD3	
15/19	6017005	Cambridge Technical Foundation Diploma in IT...	CN1 PMD*_Dbl	Computer Use (CN1 PMD*_Dbl)	1.50	A Level		CN1	U6(00)-D*(0)175(00)	Tech Level	32.08	MP	BTECD_PP*_D...	
15/19	6017017	Cambridge Technical Diploma in IT (VRG)	CN1 PMD*_Dbl	Computer Use (CN1 PMD*_Dbl)	2.00	A Level		CN1	U6(00)-D*(0)1100(00)	Tech Level	53.62	MM	BTECD_PP*_D...	
15/19	6017123	Technical Level IT Cyber Security and Secur...	CN1 PMD*_Dbl	Computer Use (CN1 PMD*_Dbl)	2.00	A Level		CN1	U6(00)-D*(0)1100(00)	Tech Level	53.62	MM	BTECD_PP*_D...	

Plus a list of Learning Aims within scope for the L3VA and Completion-Attainment Progress measure:

Academic Year ID	Learning Aim Ref	Learning Aim Ref Title	NVQ Level	Code	Name	Type	Award Body Code
16/17	50098214	Diploma in Vehicle Accident Repair Pai...	2	XS3 P	Vehicle Bodywork (XS3 P)	Tech Cert	IMI
16/17	50100165	Diploma in Accident Repair - Body Prim...	2	XS3 P	Vehicle Bodywork (XS3 P)	Tech Cert	CG
16/17	50096898	Diploma in Vehicle Accident Repair Bo...	2	XS3 P	Vehicle Bodywork (XS3 P)	Tech Cert	IMI
16/17	50096916	Diploma in Auto Electrical and Mobile E...	3	XS6 P	Vehicle Electrical / Electronic Systems ...	Tech Level	IMI
16/17	5010021X	Diploma in Motorcycle Maintenance an...	3	XS9 P	Motorcycle Maintenance / Repair (XS9...	Tech Level	CG
16/17	50096849	Diploma in Motorcycle Maintenance an...	3	XS9 P	Motorcycle Maintenance / Repair (XS9...	Tech Level	IMI
16/17	50102886	Diploma in Motorcycle Maintenance an...	2	XS9 P	Motorcycle Maintenance / Repair (XS9...	Tech Cert	CG
16/17	60064249	BTEC 30-credit Diploma in Aviation Op...	3	ZR6 PMD*_Dbl	Airport Management (ZR6 PMD*_Dbl)	Tech Level	EDEXCEL
16/17	60064250	BTEC Diploma in Aviation Operations (...)	3	ZR6 PMD*_Dbl	Airport Management (ZR6 PMD*_Dbl)	Tech Level	EDEXCEL
16/17	60064389	BTEC Subsidiary Diploma in Aviation O...	3	ZR6 PMD*_Sgl	Airport Management (ZR6 PMD*_Sgl)	Tech Level	EDEXCEL
16/17	60064390	BTEC Extended Diploma in Aviation O...	3	ZR6 PMD*_Tpi	Airport Management (ZR6 PMD*_Tpi)	Tech Level	EDEXCEL
16/17	10013301	GCE AS Level in Use of Mathematics	3	11211220005	GCE AS level (Not continued to A2) Us...	L3VA	AGA
16/17	10013301	GCE AS Level in Use of Mathematics	3	21211220005	GCE AS level (Not continued to A2) Us...	L3VA	AGA
16/17	10025480	Free-Standing Mathematics Qualificatio...	3	215012360017	Free standing Maths Qual Level 3 Add...	L3VA	OCR
16/17	10034055	GCE AS Level in Mathematics	3	21211221005	GCE AS level (Not continued to A2) M...	L3VA	AGA

DfE Data Analysis–L3VA Student Data (Academic & Applied General)

OneGrade enables you to import and analyse your DfE Level 3 Value Added data, in the form of the L3VA report published on the tables checking website each January:

	Academic Year ID	Forenames	Surname	Gender	Qualification Code	Qualification Name	Subject Code	Subject Name	Size	Cohort	Prior Attainment	Prior Attainment GCSE Only	Prior Attainment All QOE	Estimated Points	Actual Points	Value Added Score	Qualificatio	Student Ref	Student Ref Ac Yr
▶	16/17	Student	3085	F	306	BTEC Diploma Le...	20596	Health Stu...	1.50	Applied ...	37.43		37.43	44.09	75.00	30.91	3306205...	23085	16/17
▶	16/17	Student	3111	F	306	BTEC Diploma Le...	20596	Health Stu...	3.00	Applied ...	43.55		43.55	128.74	150.00	21.26	3306205...	23111	16/17
▶	16/17	Student	3119	F	306	BTEC Diploma Le...	20596	Health Stu...	3.00	Applied ...	30.40		30.40	97.69	150.00	52.31	3306205...	23119	16/17
▶	16/17	Student	3121	M	306	BTEC Diploma Le...	20532	Sports Stu...	3.00	Applied ...	34.00		34.00	84.14	55.00	-29.14	3306205...	23121	16/17
▶	16/17	Student	3141	F	306	BTEC Diploma Le...	20596	Health Stu...	1.50	Applied ...	31.00		31.00	38.97	75.00	36.03	3306205...	23141	16/17
▶	16/17	Student	3142	M	306	BTEC Diploma Le...	20101	Business ...	1.50	Applied ...	46.00		46.00	55.98	45.00	-10.98	3306201...	23142	16/17
▶	16/17	Student	3143	F	306	BTEC Diploma Le...	20596	Health Stu...	3.00	Applied ...	33.25		33.25	100.32	135.00	34.68	3306205...	23143	16/17
▶	16/17	Student	3150	M	306	BTEC Diploma Le...	20440	Music Stu...	3.00	Applied ...	38.00		38.00	82.05	85.00	2.95	3306204...	23150	16/17
▶	16/17	Student	3152	F	306	BTEC Diploma Le...	20596	Health Stu...	3.00	Applied ...	31.89		31.89	99.06	135.00	35.94	3306205...	23152	16/17
▶	16/17	Student	3160	F	305	BTEC Certificate ...	20186	Computer ...	0.50	Applied ...	36.00		36.00	14.42	25.00	10.58	3305201...	23160	16/17
▶	16/17	Student	3162	F	306	BTEC Diploma Le...	20440	Music Stu...	3.00	Applied ...	36.00		36.00	76.11	85.00	8.89	3306204...	23162	16/17
▶	16/17	Student	3169	F	306	BTEC Diploma Le...	20440	Music Stu...	1.50	Applied ...	30.89		30.89	29.01	37.50	8.49	3306204...	23169	16/17
▶	16/17	Student	3171	F	306	BTEC Diploma Le...	20322	Art & Design	2.00	Applied ...	38.20		38.20	51.98	70.00	18.02	3306203...	23171	16/17
▶	16/17	Student	3175	M	306	BTEC Diploma Le...	20440	Music Stu...	3.00	Applied ...	27.33		27.33	66.71	65.00	-1.71	3306204...	23175	16/17
▶	16/17	Student	3179	F	306	BTEC Diploma Le...	20596	Health Stu...	1.50	Applied ...	38.29		38.29	44.09	22.50	-21.59	3306205...	23179	16/17
▶	16/17	Student	3180	M	306	BTEC Diploma Le...	20596	Health Stu...	3.00	Applied ...	34.00		34.00	101.91	55.00	-46.91	3306205...	23180	16/17
▶	16/17	Student	3181	M	306	BTEC Diploma Le...	20532	Sports Stu...	3.00	Applied ...	41.33		41.33	112.00	75.00	-37.00	3306205...	23181	16/17
▶	16/17	Student	3183	F	306	BTEC Diploma Le...	20532	Sports Stu...	3.00	Applied ...	39.40		39.40	100.59	95.00	-5.69	3306205...	23183	16/17
▶	16/17	Student	3186	F	306	BTEC Diploma Le...	20596	Health Stu...	3.00	Applied ...	32.50		32.50	99.63	105.00	5.37	3306205...	23186	16/17
▶	16/17	Student	3189	F	306	BTEC Diploma Le...	20596	Health Stu...	1.50	Applied ...	33.40		33.40	41.63	75.00	33.37	3306205...	23189	16/17
▶	16/17	Student	3207	M	306	BTEC Diploma Le...	20532	Sports Stu...	1.50	Applied ...	29.75		29.75	30.78	22.50	-8.28	3306205...	23207	16/17

Importing the un-amended dataset in November enables checking of the data against MIS records. This national dataset can then be easily combined with cohort information drawn directly from your own Student Records system. OneGrade offers student and enrolment level imports with standard fields including gender, ethnicity, LDD indicator, FSM or other economic indicator plus up to 6 user-defined fields:

Student Ref	Academic Year ID	Surname	Forenames	Date of Birth	Ethnic Group ID	Gender	Free School Meal	Tutor Group Code	Att Banding	PostCode	Division	LDD declared?	Overall Att
23160	16/17	23160	Student	11/06/1998	15	F	False		80-90	M29	53	Yes	80.00
23162	16/17	23162	Student	16/10/1997	15	F	False		80-90	WN2	52	No	87.00
23165	16/17	23165	Student	02/05/1998	15	F	False		90-100	WN4	58	No	96.00
23166	16/17	23166	Student	20/02/1998	15	M	False		70-80	WN1	53	No	76.00
23167	16/17	23167	Student	30/03/1998	15	M	False		90-100	WN5	13	No	95.00
23169	16/17	23169	Student	28/08/1998	15	F	False		70-80	WN7	52	No	72.00
24575	16/17	24575	Student	24/02/2000	15	M	True		90-100	WN3	13	No	92.00
23171	16/17	23171	Student	29/12/1997	14	F	False		90-100	WN2	51	No	96.00
23173	16/17	23173	Student	02/02/1998	14	M	False		<70	WN7	13	No	63.00
23174	16/17	23174	Student	21/12/1997	14	M	False		80-90	WN2	13	No	89.00
23175	16/17	23175	Student	12/08/1998	14	M	False		70-80	WN2	52	No	71.00
23176	16/17	23176	Student	18/10/1997	14	F	False		70-80	WN2	94	No	78.00
23177	16/17	23177	Student	13/10/1997	14	M	False		80-90	WN2	23	No	82.00
23180	16/17	23180	Student	19/03/1998	14	M	False		<70	WN2	54	No	61.00

OneGrade then matches your students with their value added data from the national Progress dataset published by the DfE. This enables you to perform advanced analysis of Progress by whichever combinations of variables you require. The enrolment import allows you to import current and future cohorts in order to produce nationally based target grades for students enrolling in the future. A specified number of grade boundaries can be added to national performance in order to produce aspirational targets which can then be easily exported into your ILP or student tracking system.

DfE Data Analysis-CA (Tech Levels, Tech Certs, Other L2 Vocational)

For Tech Levels and Tech Certs, Completion/Attainment data is published via the DfE tables checking website in the form of the 'KS5 Aim' spreadsheet. Like the L3VA data, this can then be imported into OneGrade and matched to your own MIS student data to enable detailed analysis of your results. Here we see the KS5 Aim data imported into OneGrade, firstly the student and enrolment details:

Student and Mapping	Tech Level	Tech Cert	Other L2 Vocational
16/17	34177336...	3567	50743
16/17	17726757...	6079	51263
16/17	29006196...	4994	50680
16/17	54572417...	1308	50975
16/17	30090147...		50359
16/17	30090147...		50359
16/17	70561099...		50217
16/17	27136355...	4897	50148
16/17	97732819...	608	50805
16/17	35801702...	3214	50601
16/17	62889686...	3762	51055
16/17	91458007...		50764
16/17	91458007...		50764
16/17	22403014...		50640

The data is then presented in each of the separate measures e.g. here we see the Tech Level data:

Student and Mapping	Tech Level	Tech Cert	Other L2 Vocational
16/17	JOSHUA EASTHAM	M	04/04/1999
16/17	LEWIS HACKETT	M	21/06/1999
16/17	LEWIS HART	M	17/12/1998
16/17	MATTHEW A. HURST	M	28/04/1999
16/17	ALLISHA KNIGHT	F	08/08/1999
16/17	KYRONE LOCK	M	28/08/1999
16/17	JACOB NELSON	M	13/01/1999
16/17	LUKE PICKAVANCE	M	26/01/1998
16/17	JORDAN ROUND	M	28/04/1999
16/17	WESLEY SMITH	M	02/10/1998
16/17	FRANKIE STOKES	M	25/02/1999
16/17	DANIEL THOMPSON	M	29/10/1997
16/17	CALLUM WHITAKER	M	21/08/1998
16/17	JACOB WHITESIDE	M	31/10/1998

And here is the Tech Cert data:

Student and Mapping	Tech Level	Tech Cert	Other L2 Vocational
16/17	HAAROON AMIN	M	11/10/1997
16/17	JAMIE ASHCROFT	M	18/12/1998
16/17	ADAM ASPINALL	M	29/07/1999
16/17	DECLAN BANFORD	M	21/07/1999
16/17	AIDAN LEWIS BANKS	M	26/08/1999
16/17	JACK BIRCHALL	M	09/09/1998
16/17	CALLUM BODDYE	M	06/08/1999
16/17	DANIEL BROUGH	M	31/05/1999
16/17	MATTHEW BROWN	M	11/05/1999
16/17	DECLAN FRA. BURKE	M	01/05/1998
16/17	SHAUNA BUTLER	F	25/10/1998
16/17	MATTHEW LIL. CAIN	M	26/06/1999
16/17	OWEN CAUNCE	M	11/01/1999

Note – 'Other L2 Vocational' are included but not reported on by the DfE and will gradually diminish over time.

Progress Analysis – Academic and Applied General (L3 VA Measure)

The government data set contains outcomes for different cohorts (e.g. A level, Academic, Applied General) and different qualification types (e.g. AS, A level, BTEC Diplomas and Certificates), but no other criteria. In OneGrade, the main Value Added analysis screen allows you to apply up to 4 criteria at any one time, and calculates value added by category at the click of a button. Here we’ve applied the FSM indicator and ethnicity:

Home L3VAAnalysis							
Select up to 4 Levels of Grouping: FreeSchoolMeal Ethnicity							
	Academic Year ID	FreeSchoolMeal	Ethnicity	Grouping ValueAdded Score	Count Of Enrolments	Count Of Mapped Students	
▶	Details	15/16	Yes	35 - White and Black Caribbean	0.71	2	2
	Details	15/16	Yes	32 - Irish	0.48	6	6
	Details	15/16	Yes	41 - Bangladeshi	0.40	13	13
	Details	15/16	No	44 - African	0.22	49	49
	Details	15/16	No	39 - Indian	0.21	13	13
	Details	15/16	Yes	40 - Pakistani	0.17	9	9
	Details	15/16	No	41 - Bangladeshi	0.11	58	58
	Details	15/16	Yes	42 - Chinese	0.07	2	2
	Details	15/16	Yes	38 - Any Other Mixed / multiple ethnic...	0.01	5	5
	Details	15/16	No	32 - Irish	-0.04	19	19
	Details	15/16	Yes	31 - English / Welsh / Scottish / Nort...	-0.06	56	56
	Details	15/16	Yes	99 - Not provided	-0.07	3	3
	Details	15/16	No	38 - Any Other Mixed / multiple ethnic...	-0.11	30	30
	Details	15/16	No	31 - English / Welsh / Scottish / Nort...	-0.17	383	383
	Details	15/16	No	42 - Chinese	-0.19	29	28
	Details	15/16	No	45 - Caribbean	-0.19	62	62
	Details	15/16	Yes	45 - Caribbean	-0.20	19	19
	Details	15/16	No	40 - Pakistani	-0.24	50	50
	Details	15/16	No	35 - White and Black Caribbean	-0.38	34	33
	Details	15/16	No	99 - Not provided	-0.39	28	28
	Details	15/16	Yes	44 - African	-0.62	10	10
				0.12	880	878	

If we filter for FSM = ‘yes’ only, the grouping VA score is automatically re-calculated:

Home L3VAAnalysis							
Select up to 4 Levels of Grouping: FreeSchoolMeal Ethnicity							
	Academic Year ID	FreeSchoolMeal	Ethnicity	Grouping ValueAdded Score	Count Of Enrolments	Count Of Mapped Students	
▶	Details	15/16	Yes	35 - White and Black Caribbean	0.71	2	2
	Details	15/16	Yes	32 - Irish	0.48	6	6
	Details	15/16	Yes	41 - Bangladeshi	0.40	13	13
	Details	15/16	Yes	40 - Pakistani	0.17	9	9
	Details	15/16	Yes	42 - Chinese	0.07	2	2
	Details	15/16	Yes	38 - Any Other Mixed / multiple ethnic...	0.01	5	5
	Details	15/16	Yes	31 - English / Welsh / Scottish / Nort...	-0.06	56	56
	Details	15/16	Yes	99 - Not provided	-0.07	3	3
	Details	15/16	Yes	45 - Caribbean	-0.20	19	19
	Details	15/16	Yes	44 - African	-0.62	10	10
				-0.01	125	125	

Above, VA for students where FSM = 'Yes' is higher than the overall score (-0.01 as opposed to -0.12)

Or by simply selecting a single variable of 'FreeSchoolMeal' we can do a direct comparison of the VA of students in the 'yes' or 'no' category at headline level:

Home L3VAAnalysis						
Select up to 4 Levels of Grouping: FreeSchoolMeal						
	Academic Year ID	FreeSchoolMeal	Grouping ValueAdded Score	Count Of Enrolments	Count Of Mapped Students	
▶	Details 15/16	Yes	-0.01	125	125	
	Details 15/16	No	-0.14	755	753	

We can compare the performance by gender but also across different cohorts:

Home L3VAAnalysis						
Select up to 4 Levels of Grouping: Cohort Gender						
	Academic Year ID	Cohort	Gender	Grouping ValueAdded Score	Count Of Enrolments	Count Of Mapped Students
▶	Details 15/16	Applied general	M	-0.03	169	169
	Details 15/16	Applied general	F	-0.07	171	171
	Details 15/16	None	F	-0.16	135	135
	Details 15/16	None	M	-0.28	128	128
	Details 15/16	A level	F	-0.29	137	137
	Details 15/16	A level	M	-0.32	133	133
	Details 15/16	Academic	F	-0.98	3	3
	Details 15/16	Academic	M	-2.37	4	4

Or ethnicity/gender:

Home L3VAAnalysis						
Select up to 4 Levels of Grouping: Ethnicity Gender						
	Academic Year ID	Ethnicity	Gender	Grouping ValueAdded Score	Count Of Enrolments	Count Of Mapped Students
▶	Details 15/16	35 - White and Black Caribbean	F	-0.41	21	21
	Details 15/16	99 - Not provided	F	-0.37	16	16
	Details 15/16	38 - Any Other Mixed / multiple ethn...	M	-0.35	17	17
	Details 15/16	99 - Not provided	M	-0.34	15	15
	Details 15/16	42 - Chinese	M	-0.30	17	16
	Details 15/16	31 - English / Welsh / Scottish / No...	F	-0.27	216	216
	Details 15/16	45 - Caribbean	M	-0.27	39	39
	Details 15/16	40 - Pakistani	M	-0.22	29	29
	Details 15/16	44 - African	M	-0.21	28	28
	Details 15/16	32 - Irish	M	-0.16	11	11

Columns can be sorted ascending or descending by clicking the column header and data can be filtered, sorted and exported by right-clicking while the cursor is hovering over a grid of data:

Grouping ValueAdded Score	Count Of Enrolments	Count Of Mapped Students
-0.27	216	216
-0.42	14	14
-0.41	21	21
-0.12	18	18
-0.02	7	7
-0.13	30	30
-0.12	37	37
-0.05	14	14
-0.26	31	31
-0.12	42	42
-0.37	16	16
-0.07	223	223
-0.16	11	11
-0.13	14	14
-0.35	17	17
-0.13	6	6

Sample sizes are included in order to indicate the likely statistical significance of the data.

Progress Analysis – Tech Levels & Tech Certs (Completion/Attainment Measure)

This function is very similar to the L3VA analysis described in the previous section, in that it allows you to combine the DfE data with your own student level MIS data in order to perform focussed and detailed analysis of outcomes. The only difference is that now we are using the data for students within the Completion/Attainment measure as opposed to the L3VA measure.

For example, here we are splitting the overall Completion/Attainment score by college Division (which has been imported from MIS against the students in one of the user defined fields):

	Academic Year ID	Division	Grouping ValueAdded Score	Count Of Enrolments	Count Of Mapped Students
▶ Details	16/17	52	0.54	18	18
▶ Details	16/17	51	0.47	62	46
▶ Details	16/17	13	0.42	48	31
▶ Details	16/17	53	0.41	58	50
▶ Details	16/17	37	0.21	22	21
▶ Details	16/17	58	0.11	11	11
▶ Details	16/17	54	-0.03	37	36
▶ Details	16/17	25	-0.07	16	16
▶ Details	16/17	75	-0.07	25	25
▶ Details	16/17	17A	-0.21	40	24
▶ Details	16/17	23	-0.22	55	55
▶ Details	16/17	77	-0.35	16	16
▶ Details	16/17	56	-0.52	41	41
▶ Details	16/17	14	-1.50	34	21
			-0.01	483	

Or we can compare the Completion/Attainment data based on free school meal entitlement:

	Academic Year ID	FreeSchoolMeal	Grouping ValueAdded Score	Count Of Enrolments	Count Of Mapped Students
▶ Details	16/17	Yes	0.48	13	10
▶ Details	16/17	No	-0.03	525	450
			-0.01	538	

Plus we can combine up to 4 levels of grouping e.g. FSM and gender below:

	Academic Year ID	FreeSchoolMeal	Gender	Grouping ValueAdded Score	Count Of Enrolments	Count Of Mapped Students
▶ Details	16/17	No	F	0.11	209	191
▶ Details	16/17	No	M	-0.12	316	259
▶ Details	16/17	Yes	F	0.01	7	5
▶ Details	16/17	Yes	M	0.97	6	5
				-0.01	538	

Mappings (L3VAStudent / KS5Aim, Enrolment and EntryLearningAim)

There are three mappings that are essential for OneGrade to be able to:

- a) calculate target grades
- b) provide comprehensive analysis of the L3VAStudent / KS5Aim data
- c) compare target grades, L3VAStudent / KS5Aim data and enrolment grades

These three mappings are summarised below:

To create a target grade, your enrolment records must be mapped to the Ready Reckoner and Completion Attainment national datasets (provided every January / March by the DfE)...

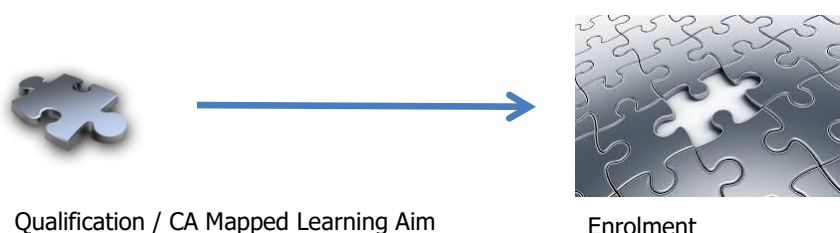

To calculate the Qualification on Entry (QOE) points for students, Student Quals on Entry must be mapped to Entry Learning Aim Types...

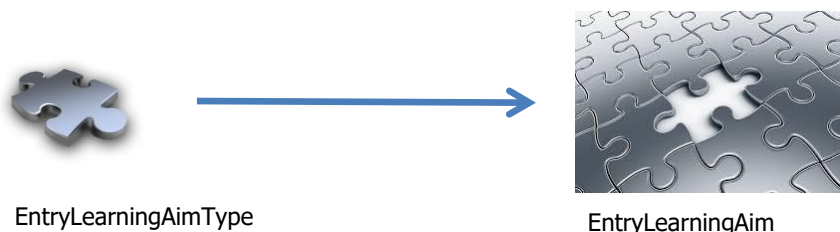

To analyse the L3VAStudent Value Added dataset (released January) and the KS5Aim dataset (released March) by the DfE, student records must be associated to the correct college Student IDs...

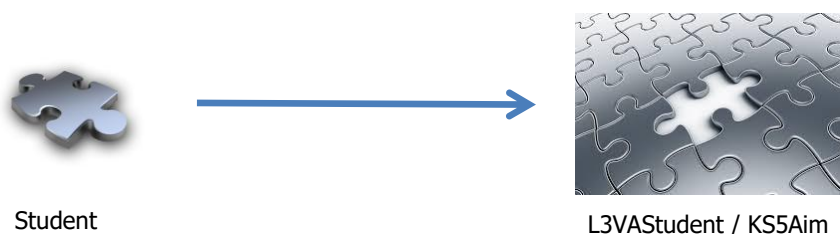

Enrolment Mapping

Enrolment information is imported from your college MIS system. It is essentially a list of the qualification(s) each student is enrolled on at college. Each qualification is described by an 8 character **Learning Aim Reference** number. Every qualification offered by every awarding body in the UK is assigned a unique Learning Aim Reference number. This standard reference is used almost throughout the FE sector...

To calculate target grades and therefore analyse progress, an enrolment must be identified as a Level 3 Value Added Qualification or as a Completion-Attainment Learning Aim.

During the Enrolment import, OneGrade will automatically identify and map as many enrolment records as possible. These mappings are displayed on the **Enrolment & Mapping** screen.

For Level 3 Value Added enrolments (Academic and Applied General), the enrolment record is identified as being of Value Added Type **L3VA** or **APPG**. Where possible, the enrolment is mapped to a Qualification (shown in the **Whole Qual ID (L3VA)** column).

For Completion-Attainment enrolments (Tech Level, Tech Cert, Level 2 Vocational Other), the enrolment record is identified as being CATL, CATC or L2Ot. Where possible, these enrolments are mapped to a Completion-Attainment Learning Aim (shown in the CA Mapped Learning Aim column).

Mapping L3VA Enrolments (Academic and Applied General)

The DfE-published L3VAStudent data or the Ready Reckoner do not use the Learning Aim Reference number. The qualifications are described using by a **Qualification ID** (A combination of Cohort, Qualification Code, Subject and Size). The DfE have provided a lookup table within the Ready Reckoner that maps Learning Aim Reference to Qualification, but there are some difficulties that need to be addressed. Namely:

- i. In some cases, there are multiple Qualifications associated to one Learning Aim – so OneGrade does not know which to choose (e.g. Art & Design Qualifications).
- ii. The Learning Aim may have no Qualification mapping specified by the DfE.
- iii. For many A Level Learning Aims, there are both “A Level” and “Academic” cohort Qualification mappings available. (In this case, the “A Level” cohort Qualification is used by the Enrolment Import.)

In the case of (i) and (ii) above, the **Enrolment & Mapping** screen provides a means to manually map Learning Aim based Enrolment records to a Qualification where necessary. Using the details screen on the **Enrolment and Mapping** screen, you can search for the appropriate Qualification.

You may view mapped Qualifications for an individual enrolment record by using the Enrolment Details screen. Any that exist will appear when you press the “Show Mapped Qualifications” radio button. You may also “Search All” Qualifications to find a suitable mapping. Whenever you select a suitable Qualification and press the “Assign Qualification” button, all enrolment records with that Learning Aim will be assigned the Qualification. The mapping is stored in the system and viewable on the Qualification-Learning Aim Mapping screen. If a DfE mapping is already available (press the “Show

Mapped Qualifications” radio button), you will not be able to assign a Qualification unless you also tick the “Only Assign to Course xxx?” checkbox. In this case you will be able to assign the Qualification to all enrolment records with the combination of Learning Aim and Course Code. This is particularly useful for learning aims where there are multiple pathways (e.g. Art & Design).

When the system assigns Qualification Mappings (either after import or when a Qualification Mapping is added or removed), the system will assign mappings in the following order: DfE Qualification-Learning Aim Mappings, followed by College Qualification-Learning Aim Mappings, followed by College Qualification-Learning Aim-Course Mappings (where the most recent overwrites the former).

To view your college’s imported enrolments and to manage their mappings to DfE datasets, access the **Enrolment & Mapping** screen from the top level **Imported Data** menu:

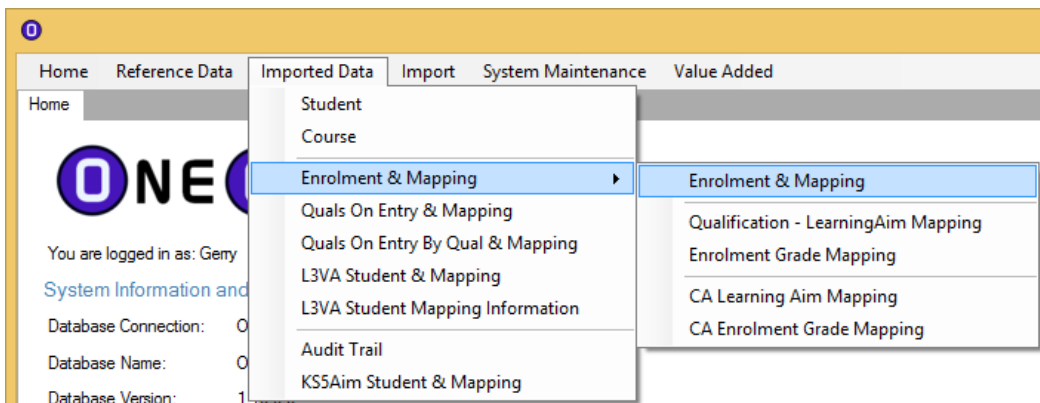

This will display a grid showing all enrolments. Firstly, tick the box **Show Unmapped records only**:

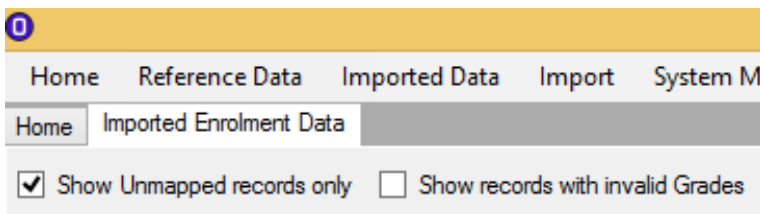

You can then filter/sort in the usual way to focus on the courses which you need to work with. You’ll then have a data grid showing the enrolments/courses which you need to map:

OneGrade from Total College Ltd.

Home Reference Data Imported Data Import System Maintenance Value Added

Show Unmapped records only Show records with invalid Grades

	Academic Year ID	Student Ref	Surname	Forenames	DOB	Gender	Learning Aim Ref	Title	Lev	Start Date	Planned End Date	Actual End Date	Complex ID	Course Code	Course Title	Enrol Grade	Student Group Code	Diviso	Credits	Attend	GLH	Whole Qual ID (L3VA)	CA Mapped Learning Aim	VA Scope	Num Days After Start	Age On 31 Aug	Enrol L/Aim In Scope	Size	Is Graded?	Map Info
Details	18/19	411305	411305	Student	17/11/...	M	50068726	BTEC Extended Diploma in Performing Arts (GCF)	3	03/09/...	05/07/...		1	21691W	21691W		216	52	180	80-85	108		L3VA		18	N		Y		
Details	18/19	410818	410818	Student	24/03/...	M	50068726	BTEC Extended Diploma in Performing Arts (GCF)	3	05/09/...	05/07/...		1	21691W	21691W		216	52	180	91-93	108		L3VA		18	N		Y		
Details	18/19	410831	410831	Student	17/08/...	F	50068726	BTEC Extended Diploma in Performing Arts (GCF)	3	03/09/...	05/07/...		1	21691W	21691W		216	52	180	88-91	108		L3VA		18	N		Y		
Details	18/19	411060	411060	Student	28/08/...	M	50068726	BTEC Extended Diploma in Performing Arts (GCF)	3	03/09/...	05/07/...		1	21691W	21691W		216	52	180	<80	108		L3VA		18	N		Y		
Details	18/19	411079	411079	Student	12/03/...	M	50068726	BTEC Extended Diploma in Performing Arts (GCF)	3	03/09/...	05/07/...		1	21691W	21691W		216	52	180	97-99	108		L3VA		18	N		Y		
Details	18/19	411482	411482	Student	29/06/...	M	50068726	BTEC Extended Diploma in Performing Arts (GCF)	3	03/09/...	05/07/...		1	21691W	21691W		216	52	180	93-95	108		L3VA		18	N		Y		
Details	18/19	411741	411741	Student	26/01/...	F	50068726	BTEC Extended Diploma in Performing Arts (GCF)	3	03/09/...	05/07/...		1	21691W	21691W		216	52	180	<80	108		L3VA		18	N		Y		
Details	18/19	412074	412074	Student	19/09/...	F	50068726	BTEC Extended Diploma in Performing Arts (GCF)	3	03/09/...	05/07/...		1	21691W	21691W		216	52	180	91-93	108		L3VA		18	N		Y		
Details	18/19	413137	413137	Student	26/08/...	F	50068726	BTEC Extended Diploma in Performing Arts (GCF)	3	03/09/...	05/07/...		1	21691W	21691W		216	52	180	91-93	108		L3VA		18	N		Y		
Details	18/19	416722	416722	Student	21/11/...	F	50068726	BTEC Extended Diploma in Performing Arts (GCF)	3	03/09/...	05/07/...		1	21691W	21691W		216	52	180	95-1	108		L3VA		17	N		Y		
Details	18/19	418061	418061	Student	24/05/...	F	50068726	BTEC Extended Diploma in Performing Arts (GCF)	3	03/09/...	05/07/...		1	21691W	21691W		216	52	180	97-99	108		L3VA		17	N		Y		
Details	18/19	418477	418477	Student	22/11/...	F	50068726	BTEC Extended Diploma in Performing Arts (GCF)	3	03/09/...	05/07/...		1	21691W	21691W		216	52	180	95-97	108		L3VA		17	N		Y		
Details	18/19	426700	426700	Student	22/04/...	M	50068726	BTEC Extended Diploma in Performing Arts (GCF)	3	03/09/...	04/07/...		1	L3002	L300221W		L30	52	180	97-99	108		L3VA		18	N		Y		
Details	18/19	418387	418387	Student	21/02/...	F	50068726	BTEC Extended Diploma in Performing Arts (GCF)	3	03/09/...	05/07/...		1	21691W	21691W		216	52	180	97-99	108		L3VA		17	N		Y		
Details	18/19	179809	179809	Student	09/09/...	M	50082462	BTEC HND Diploma in Applied Biology (GCF)	4	10/09/...	28/06/...		1	25596L	25596L		255	26	245	95-97				27	N		Y			
Details	18/19	207339	207339	Student	22/11/...	F	50082462	BTEC HND Diploma in Applied Biology (GCF)	4	10/09/...	28/06/...		1	25596L	25596L		255	26	245	91-93				26	N		Y			
Details	18/19	412060	412060	Student	07/06/...	M	50082462	BTEC HND Diploma in Applied Biology (GCF)	4	10/09/...	28/06/...		1	25596L	25596L		255	26	245	95-1				18	N		Y			
Details	18/19	413795	413795	Student	05/10/...	M	50082462	BTEC HND Diploma in Applied Biology (GCF)	4	10/09/...	28/06/...		1	25596L	25596L		255	26	245	91-93				18	N		Y			
Details	18/19	414221	414221	Student	29/08/...	F	50082462	BTEC HND Diploma in Applied Biology (GCF)	4	10/09/...	28/06/...		1	25596L	25596L		255	26	245	85-88				19	N		Y			
Details	18/19	418642	418642	Student	03/06/...	F	50082462	BTEC HND Diploma in Applied Biology (GCF)	4	10/09/...	28/06/...		1	25596L	25596L		255	26	245	88-91				25	N		Y			
Details	18/19	422864	422864	Student	28/08/...	F	50082462	BTEC HND Diploma in Applied Biology (GCF)	4	10/09/...	28/06/...		1	25596L	25596L		255	26	245	88-91				34	N		Y			
Details	18/19	74896	74896	Student	04/06/...	M	50082462	BTEC HND Diploma in Applied Biology (GCF)	4	10/09/...	28/06/...		1	25596L	25596L		255	26	245	<80				36	N		Y			
Details	18/19	409738	409738	Student	25/10/...	M	50082462	BTEC HND Diploma in Applied Biology (GCF)	4	10/09/...	28/06/...		1	25596L	25596L		255	26	245	88-91				18	N		Y			
Details	18/19	411607	411607	Student	02/07/...	F	50082462	BTEC HND Diploma in Applied Biology (GCF)	4	10/09/...	28/06/...		1	25596L	25596L		255	26	245	93-95				18	N		Y			
Details	18/19	414514	414514	Student	29/03/...	F	50082462	BTEC HND Diploma in Applied Biology (GCF)	4	10/09/...	28/06/...		1	25596L	25596L		255	26	245	99-1				19	N		Y			
Details	18/19	428187	428187	Student	30/01/...	F	50082462	BTEC HND Diploma in Applied Biology (GCF)	4	28/06/...	28/06/...		1	27430W	27430W		274	75	120	99-1				18	N		Y			
Details	18/19	415739	415739	Student	16/11/...	F	50082747	BTEC HND Diploma in Construction and the Built Envir.	4	12/09/...	30/07/...		1	23700W	23700W		237	174	240	99-1				21	N		Y			
Details	18/19	415742	415742	Student	08/10/...	M	50082747	BTEC HND Diploma in Construction and the Built Envir.	4	12/09/...	30/07/...		1	23700W	23700W		237	174	240	91-93				20	N		Y			
Details	18/19	415743	415743	Student	30/09/...	M	50082747	BTEC HND Diploma in Construction and the Built Envir.	4	12/09/...	31/07/...		1	23700W	23700W		237	174	240	99-1				20	N		Y			
Details	18/19	409290	409290	Student	25/09/...	M	50082747	BTEC HND Diploma in Construction and the Built Envir.	4	11/09/...	01/07/...		1	23700W	23700W		237	174	240	91-93				21	N		Y			
Details	18/19	409297	409297	Student	05/06/...	M	50082747	BTEC HND Diploma in Construction and the Built Envir.	4	12/09/...	01/07/...		1	23700W	23700W		237	174	240	99-1				20	N		Y			
Details	18/19	387344	387344	Student	22/07/...	F	50083338	BTEC HND Diploma in Travel and Tourism Manage...	4	11/09/...	07/06/...		1	23508W	23508W		235	43	245	95-97				20	N		Y			
Details	18/19	386893	386893	Student	03/08/...	F	50083338	BTEC HND Diploma in Travel and Tourism Manage...	4	11/09/...	07/06/...		1	23508W	23508W		235	43	245	99-1				19	N		Y			

555 rows (filtered)

Above we are looking at only graded level 3 courses. Note that the top rows relate to an Extended Diploma which is known to be in DfE scope for 2018/19, but is not mapped to a DfE dataset.

The DfE supply a list of all learning aims in the scope of the Progress measure. These are split into two groupings – L3VA (for Applied General and Academic qualifications) and CA (Completion-Attainment for Tech Level and Tech Cert qualifications). These are listed in the Learning Aim scope screen available from the main menu (Reference Data). Using this information, OneGrade can indicate the Scope (L3VA or CA) in the column on the right side of the screen. It is left blank for enrolments where the learning aim is not in scope.

To map a qualification, click on the **Details** button against any enrolment on the qual. This will then bring up a dialogue box, which shows as much information about the learning aim as possible to help with any mapping that may be necessary. If the learning aim is L3VA, use the mapping options on the L3VA tab. If the learning aim is CA, use the mapping options on the CA tab. If the learning aim is not in scope, you may map it to L3VA or CA qualifications if you wish. It is however, important that it is mapped to a qualification of the same size, grade-points scheme and a similar subject.

Enrolment Details - 411305 Student 411305

Learning Aim for currently selected Enrolment: 50068726 - BTEC Extended Diploma in Performing Arts (QCF)

(This Learning Aim is listed as being within scope for: L3VA)

More Information about the Learning Aim for the currently selected Enrolment (where known)

Award Body: Pearson - 103 Discount Code: LCDX - Music Theatre - LDCS

Size: 3.00 - A Level Grade Range: U(0.00) - D*D*D*(150.00)

This Enrolment is currently mapped to:

L3VA Mapping CA Mapping Other Information

Search for a Qualification

Show Mapped Qualifications Show L3VA Quals for Student Search All Select one of the Qualifications below:

Whole Qual ID	Qualification Description	Cohort Name	Size
3306203853	BTEC Diploma Level 3 Dance: General (size 3)	Applied ge...	3.00
3306204003	BTEC Diploma Level 3 Speech & Drama (size 3)	Applied ge...	3.00
3306204053	BTEC Diploma Level 3 Acting Skills (size 3)	Applied ge...	3.00
3306204213	BTEC Diploma Level 3 Acting: Music Theatre (size 3)	Applied ge...	3.00
3306204213	(Coll Mapped L30025/1L) BTEC Diploma Level 3 Acting: Music Theatre (size 3)	Applied ge...	3.00
3306204213	(Coll Mapped L30023/1W) BTEC Diploma Level 3 Acting: Music Theatre (size 3)	Applied ge...	3.00

6 rows

Assign Qualification Only assign to Course 21691W?

Current Enrolment Grade:

Original Enrolment Grade:

Available Grades for the currently mapped Qualification:

Grade
<input type="text"/>

Assign Grade

In this case we have clicked on **Show Mapped Qualifications** and we can see that there are several different DfE datasets for different pathways with BTEC Ext Dip in Performing Arts. These are reported on separately in the DfE data and consequently each has its own separate 'Whole Qual ID' (this is the DfE created code which is used to group qualifications for Progress data purposes), which are all connected to the same common qualification aim code.

These separate pathways (and Whole Quals IDs) are the reason why the qual aim wasn't mapped automatically – we need to specify that this is the Music Theatre pathway. We then highlight the appropriate row in the table and click **Assign Qualification**.

We can then see that the enrolments to that course code are mapped and the Whole Qual ID column is now populated:

OneGrade from Total College Ltd.

Show Unmapped records only Show records with invalid Grades

Academic Year ID	Student Ref	Surname	Forenames	DOB	Gender	Learning Aim Ref	Title	Level	Start Date	Planned End Date	Actual End Date	Completion ID	Course Code	Course Title	Enrolment Grade	Student Group Code	Divisor	Credits	Attendee CL	Whole Qual ID (L3VA)	CA Reported Learning Aim	VA Scope	WD Num Days After Start	Age On 31 Aug	Enrol Life In Scope	Size	Is Graded?
18/19	413197	413197	Student	26/08/2	F	50068726	BTEC Extended Diploma in...	3	03/09/2	05/07/2		1	21691W	21691W	2169	52	180	91.93	108	3306204213	L3VA		18	N	3.00	Y	
18/19	410231	410231	Student	17/08/2	F	50068726	BTEC Extended Diploma in...	3	03/09/2	05/07/2		1	21691W	21691W	2169	52	180	89.91	108	3306204213	L3VA		18	N	3.00	Y	
18/19	416722	416722	Student	21/11/2	F	50068726	BTEC Extended Diploma in...	3	03/09/2	05/07/2		1	21691W	21691W	2169	52	180	99.100	108	3306204213	L3VA		17	N	3.00	Y	
18/19	411761	411761	Student	26/01/2	F	50068726	BTEC Extended Diploma in...	3	03/09/2	05/07/2		1	21691W	21691W	2169	52	180	<80	108	3306204213	L3VA		18	N	3.00	Y	
18/19	411326	411326	Student	17/11/1	M	50068726	BTEC Extended Diploma in...	3	03/09/2	05/07/2		1	21691W	21691W	2169	52	180	80.85	108	3306204213	L3VA		18	N	3.00	Y	
18/19	419477	419477	Student	21/11/2	F	50068726	BTEC Extended Diploma in...	3	03/09/2	05/07/2		1	21691W	21691W	2169	52	180	95.97	108	3306204213	L3VA		17	N	3.00	Y	
18/19	411079	411079	Student	12/03/2	M	50068726	BTEC Extended Diploma in...	3	03/09/2	05/07/2		1	21691W	21691W	2169	52	180	97.99	108	3306204213	L3VA		18	N	3.00	Y	
18/19	411462	411462	Student	29/05/2	M	50068726	BTEC Extended Diploma in...	3	03/09/2	05/07/2		1	21691W	21691W	2169	52	180	93.95	108	3306204213	L3VA		18	N	3.00	Y	
18/19	418061	418061	Student	24/05/2	F	50068726	BTEC Extended Diploma in...	3	03/09/2	05/07/2		1	21691W	21691W	2169	52	180	97.99	108	3306204213	L3VA		17	N	3.00	Y	
18/19	418397	418397	Student	21/02/2	F	50068726	BTEC Extended Diploma in...	3	03/09/2	05/07/2		1	21691W	21691W	2169	52	180	97.99	108	3306204213	L3VA		17	N	3.00	Y	
18/19	411060	411060	Student	28/08/2	M	50068726	BTEC Extended Diploma in...	3	03/09/2	05/07/2		1	21691W	21691W	2169	52	180	<80	108	3306204213	L3VA		18	N	3.00	Y	
18/19	412074	412074	Student	19/08/2	F	50068726	BTEC Extended Diploma in...	3	03/09/2	05/07/2		1	21691W	21691W	2169	52	180	91.93	108	3306204213	L3VA		18	N	3.00	Y	
18/19	410818	410818	Student	24/03/2	M	50068726	BTEC Extended Diploma in...	3	05/09/2	05/07/2		1	21691W	21691W	2169	52	180	91.93	108	3306204213	L3VA		18	N	3.00	Y	

In other cases there may not be any mapped qualifications to choose from, for example if your enrolments are on a new qual aim code and therefore there cannot be any prior DfE national data. In this case you can search for the nearest equivalent in the DfE data, which in this example would be the older version of the same course. For example, for this row specification BTEC in Health & Social

Care, we can find the DfE national data relating to the old version simply by searching by the word ‘Health’:

Whole Qual ID	Description	Cohort Name	Size	Subject Range
3306205962	BTEC Diploma Level 3 Health Studies (size 2)	Applied g...	2.00	U(0.00) - D*...
31852059615	OCR Cambridge Technical Subsidiary Diploma at Level 3 Health Studies	Applied g...	1.50	U(0.00) - D*...
33062059615	BTEC Diploma Level 3 Health Studies (size 1.5)	Applied g...	1.50	U(0.00) - D*...
1122100031	Applied GCE AS level Double Award Health & Social Care (A level cohort)	A level	1.00	U(0.00) - AA...
1224100031	Applied GCE Single Award Health & Social Care (A level cohort)	A level	1.00	U(0.00) - A*...
2122100031	Applied GCE AS level Double Award Health & Social Care (Academic coh...)	Academic	1.00	U(0.00) - AA...
2224100031	Applied GCE Single Award Health & Social Care (Academic cohort)	Academic	1.00	U(0.00) - A*...

Below the table, it indicates '14 rows filtered' and provides an 'Assign Qualification' button and a checkbox for 'Only assign to Course L30029/1L?'. To the right of the table is a 'Current Enrolment Grade' section with a dropdown menu showing available grades: '***', '**D', '*DD', and 'DDD'. An 'Assign Grade' button is located below the grade dropdown.

Viewing and Managing Mappings

After you’ve made mappings, you can view (and if you wish, delete) them on the **Qualification-LearningAim Mapping** page:

Academic Year ID	Student Ref	Course	Learning Aim Ref	Title
18/19	425751	BTEC 90-credit Diploma in Health and Social Care (QCF)	60061789	BTEC 90-credit Diploma in Health and Social Care (QCF)

This presents a list of all the automatic and college-defined mappings which are applied to your enrolments. Here we’ve filtered for the college-defined mappings:

WholeQualID	Qualification Description	Learning Aim Ref	Learning Aim Ref Title	National NVQ Level	Award Body Code	Course Code	Course Title	Course Academic Year	Mapping Type
1111135101	GCE A level Art & Design (A level cohort)	60144567	GCE A Level in Art and Design	3	AQA	25430L	25430L	18/19	College Qual-Course Mapp...
11211221005	GCE AS Level (Not continued to A2) Mathemat...	60311654	GCE AS Level in Mathematics	3	AQA	27379L	27379L	18/19	College Qual-Course Mapp...
11211221005	GCE AS Level (Not continued to A2) Mathemat...	60311654	GCE AS Level in Mathematics	3	AQA	27378W	27378W	18/19	College Qual-Course Mapp...
11211351005	GCE AS Level (Not continued to A2) Art & Desi...	60147064	GCE AS Level in Art and Design	3	AQA	25430L	25430L	18/19	College Qual-Course Mapp...
3306201013	BTEC Diploma Level 3 Business Studies (size 3)	60038895	90-credit Diploma in Business (GCF)	3	EDEXCEL	L30012/1L	L30012/1L	18/19	College Qual-Course Mapp...
3306201013	BTEC Diploma Level 3 Business Studies (size 3)	60038895	90-credit Diploma in Business (GCF)	3	EDEXCEL	L30011/1W	L30011/1W	18/19	College Qual-Course Mapp...
3306204213	BTEC Diploma Level 3 Music Studies (General)...	60068726	BTEC Extended Diploma in Performing Arts (G...	3	EDEXCEL	L30025/1L	L30025/1L	18/19	College Qual-Course Mapp...
3306204213	BTEC Diploma Level 3 Acting: Music Theatre (...)	60068726	BTEC Extended Diploma in Performing Arts (G...	3	EDEXCEL	L30023/1W	L30023/1W	18/19	College Qual-Course Mapp...
3306204213	BTEC Diploma Level 3 Acting: Music Theatre (...)	6003953X	90-credit Diploma in Performing Arts (GCF)	3	EDEXCEL	L30023/1W	L30023/1W	18/19	College Qual-Course Mapp...
3306204213	BTEC Diploma Level 3 Acting: Music Theatre (...)	60068726	BTEC Extended Diploma in Performing Arts (G...	3	EDEXCEL	21691W	21691W	18/19	College Qual-Course Mapp...
3306204403	BTEC Diploma Level 3 Music Studies (General)...	60068829	BTEC 90-credit Diploma in Music (GCF)	3	EDEXCEL	23515L	23515L	18/19	College Qual-Course Mapp...
3306204403	BTEC Diploma Level 3 Music Studies (General)...	60068829	BTEC 90-credit Diploma in Music (GCF)	3	EDEXCEL	L30021/1W	L30021/1W	18/19	College Qual-Course Mapp...
3306204403	BTEC Diploma Level 3 Music Studies (General)...	60068829	BTEC 90-credit Diploma in Music (GCF)	3	EDEXCEL	L30024/1W	L30024/1W	18/19	College Qual-Course Mapp...
3306205323	BTEC Diploma Level 3 Sports Studies (size 3)	5007801X	Extended Diploma in Public Services (GCF)	3	EDEXCEL	L30013/1W	L30013/1W	18/19	College Qual-Course Mapp...
3306205323	BTEC Diploma Level 3 Sports Studies (size 3)	60038913	90-credit Diploma in Public Services (GCF)	3	EDEXCEL	L30013/1W	L30013/1W	18/19	College Qual-Course Mapp...
3306205323	BTEC Diploma Level 3 Sports Studies (size 3)	5007801X	Extended Diploma in Public Services (GCF)	3	EDEXCEL	17182W	17182W	18/19	College Qual-Course Mapp...
3306205323	BTEC Diploma Level 3 Sports Studies (size 3)	60039310	90-credit Diploma in Sport (GCF)	3	EDEXCEL	L30007/1L	L30007/1L	18/19	College Qual-Course Mapp...
3306205963	BTEC Diploma Level 3 Health Studies (size 3)	60061789	BTEC 90-credit Diploma in Health and Social C...	3	EDEXCEL	L30028/1W	L30028/1W	18/19	College Qual-Course Mapp...
3306205963	BTEC Diploma Level 3 Health Studies (size 3)	60061789	BTEC 90-credit Diploma in Health and Social C...	3	EDEXCEL	L30029/1L	L30029/1L	18/19	College Qual-Course Mapp...
3306205963	BTEC Diploma Level 3 Health Studies (size 3)	60061789	BTEC 90-credit Diploma in Health and Social C...	3	EDEXCEL	L30030/1W	L30030/1W	18/19	College Qual-Course Mapp...
3306206603	BTEC Diploma Level 3 Applied Sciences (size 3)	60058493	BTEC 90-credit Diploma in Applied Science (G...	3	EDEXCEL	L30009/1L	L30009/1L	18/19	College Qual-Course Mapp...
3306206603	BTEC Diploma Level 3 Applied Sciences (size 3)	60058493	BTEC 90-credit Diploma in Applied Science (G...	3	EDEXCEL	L30010/1W	L30010/1W	18/19	College Qual-Course Mapp...

Note the delete button at the lower left hand side. If a mapping is removed, all enrolment records affected will have their mapping removed – as displayed on the **Enrolment & Mapping** screen.

While the screenshots above relate to L3VA (Academic/Applied General) enrolments, note that very similar functionality exists for Completion/Attainment cohort qualifications, accessed via their own specific pages from the same main menu items.

Qualification Enrolment Grade Mapping

Using the Enrolment Details screen, you may also map any enrolment grades that are incorrect or have not been set. You may only map grades when a Qualification has been mapped to the enrolment record; you may then select a grade from the list displayed. Enrolment Grade Mappings are stored by the system and are viewable from the Enrolment Grade Mapping screen. Press the **Assign Grade** button to save the changes.

Enrolment Grade	Section	Attendance Band	Whole Qual ID (L3VA)	CA Mapped Learning Aim	VA
D	MAT - M...	90%-95%	239212350...		L3VA
X		<70%	239212350...		L3VA

Qualifications below:								
<table border="1"> <tr> <th>Cohort Name</th> <th>Size</th> </tr> <tr> <td>Academic</td> <td>0.50</td> </tr> </table>	Cohort Name	Size	Academic	0.50				
Cohort Name	Size							
Academic	0.50							
<table border="1"> <tr> <td>Current Enrolment Grade:</td> <td>X</td> </tr> <tr> <td>Original Enrolment Grade:</td> <td>X</td> </tr> <tr> <td>Available Grades for the currently mapped Qualification:</td> <td> <div style="border: 1px solid black; padding: 2px;"> Grade D E U </div> </td> </tr> <tr> <td colspan="2" style="text-align: center;"> <input type="button" value="Assign Grade"/> </td> </tr> </table>	Current Enrolment Grade:	X	Original Enrolment Grade:	X	Available Grades for the currently mapped Qualification:	<div style="border: 1px solid black; padding: 2px;"> Grade D E U </div>	<input type="button" value="Assign Grade"/>	
Current Enrolment Grade:	X							
Original Enrolment Grade:	X							
Available Grades for the currently mapped Qualification:	<div style="border: 1px solid black; padding: 2px;"> Grade D E U </div>							
<input type="button" value="Assign Grade"/>								

In the above example, the original grade X will be mapped to grade U.

Enrolment Grade Mapping screen

This screen displays Enrolment Grade mappings as created using the Enrolment Details screen as described in the previous section. When a Grade Mapping is deleted, the mapping routine is re-run and the grade will be set back to its original value.

Mapping CA Enrolments (Tech Level, Tech Cert, L2 Vocational Other)

The national CA (Completion-Attainment) dataset is supplied by a combination of Size, Discount Code and Grade Range. OneGrade supplies this data mapped to Learning Aims. Therefore, the CA mapping tab shows a list of the learning aims to which it is possible to map the Enrolment Learning Aim:

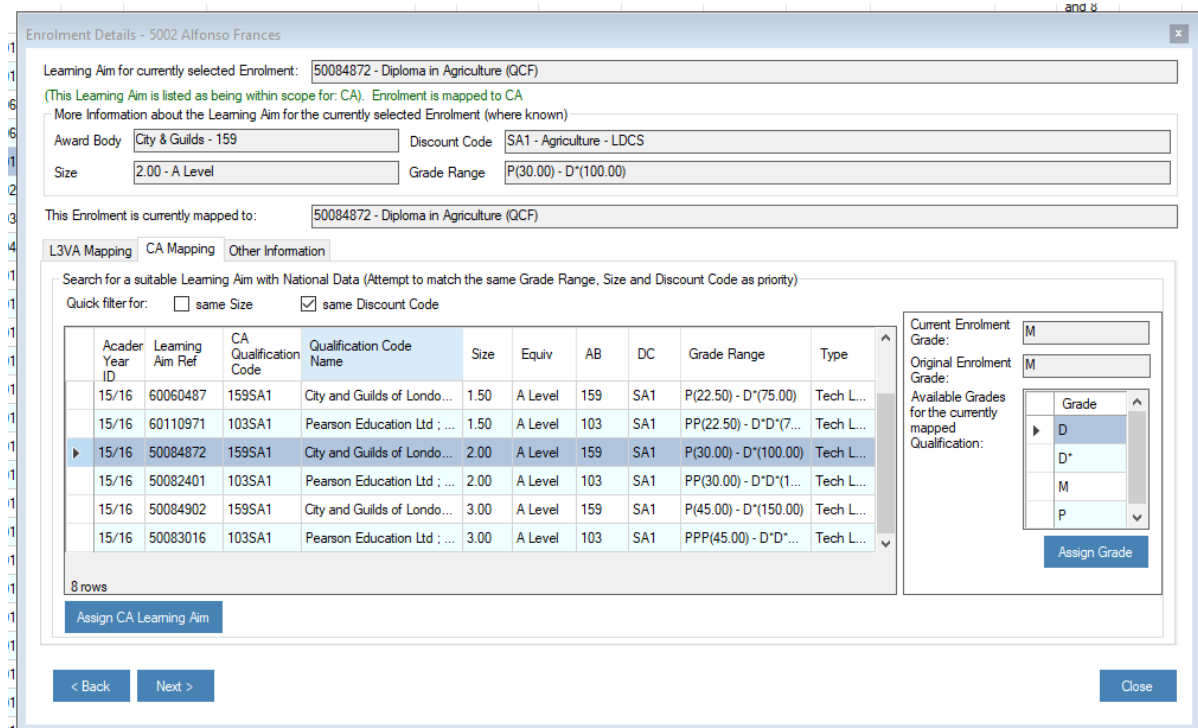

Right-click filter the list to find an appropriate learning aim to map to, or use the quick-filter checkboxes to find learning aims with the same size / discount code (if available). If the Enrolment Learning Aim is already mapped, this is shown at the top of the screen.

This tab also allows Grades to be mapped as well if necessary. The mapping process works in the same way as for the L3VA tab.

CA-Learning Aim Mapping screen

This screen displays DfE supplied mappings and college defined mappings. You cannot delete a DfE mapping, but you can delete the college-defined mappings. When you remove a mapping, the mapping routine will be re-run and update any enrolments with the original mapping or set it blank as necessary. College-defined mappings are created using the Enrolment Details screen (CA Mapping tab).

CA Enrolment Grade Mapping screen

This screen displays Enrolment Grade mappings as created using the Enrolment Details screen (CA Mapping tab). When a Grade Mapping is deleted, the mapping routine is re-run and the grade will be set back to its original value.

Note

Any Enrolment record can be mapped to an L3VA Qualification or CA Learning Aim. It is, however, important that the size and grade range are compatible. If an enrolment record is already mapped, you must remove the mapping from the relevant Qualification-Learning Aim or CA Learning Aim Mapping screens.

Mapping Facility Grouped By Aim and Course (Introduced June 2021 v1.28)

This facility has been added to simplify the mapping process and to make it easier to see which enrolment records and grades have and have not been mapped. It is available from the *Enrolment & Mapping* menu:

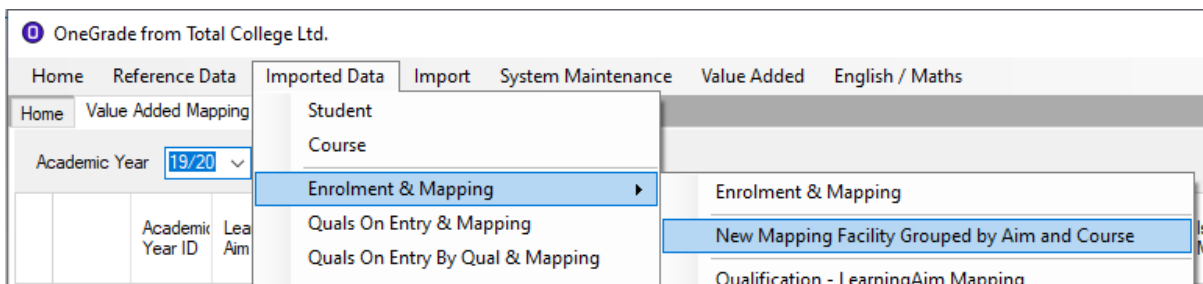

The mapping screen displays groups the enrolment records by Learning Aim and Course. Those records that are already mapped to L3VA and CA qualifications can be seen. Further columns show if the qualifications and grades have been mapped along with ofqual information.

	Academic Year ID	Learning Aim Ref	Title	Lev	Course Code	Course Title	Whole Qual ID (L3VA)	CA Mapped Learning Aim	VA	Enrol L3VA In Scope	Size	Is Mapped?	Is Mapped Manually	Are all Grades Mapped?	VA Type	Map Info	Ofqual Grading Scale	Ofqual GLH	Ofqual Size
Details	19/20	40007...	Access to Higher Educ...	3	Y039	Access to H...				N		N	N	Y	NoGrade				
Details	19/20	40008...	Access to HE Diploma (...)	3	Y001	Access to H...				N		N	N	Y	NoGrade				
Details	19/20	50046...	Award in Understanding...	2	J185	CPCAB Und...				N		N	N	Y	Pass O...		Pass/Fail	30	0.25
Details	19/20	50053...	Diploma in Art & Design ...	3	A016	UAL Art and ...	32532032...		APPG	N	1.75	Y	N	Y	L3VA		Pass/...	680	1.75
Details	19/20	50055...	Certificate in Mental He...	2	J201	Introduction ...				N		N	N	Y	Pass O...		Pass/Fail	130	1.00
Details	19/20	50061...	Certificate in British Sign...	2	Z008	British Sign L...				N		N	N	Y	Pass O...		Pass/Fail	100	1.00
Details	19/20	50066...	BTEC Diploma in Applie...	2	S001	BTEC Applie...		50066717	L20t	N	4.00	Y	N	Y	CA		P/M/D...	360	4.00
Details	19/20	50066...	BTEC Diploma in Applie...	2	S037	Pre-Access t...		50066717	L20t	N	4.00	Y	N	Y	CA		P/M/D...	360	4.00
Details	19/20	50066...	BTEC Diploma in Applie...	3	S116	Advanced L...	33062066...		APPG	N	2.00	Y	N	Y	L3VA		PP/PM...	720	2.00
Details	19/20	50066...	BTEC Diploma in Applie...	3	S235	SIP Contract...	33062066...		APPG	N	2.00	Y	N	Y	L3VA		PP/PM...	720	2.00

Using this information, you can filter to see which qualifications require mapping.

Mapping the Enrolment Qualification

Pressing the Details button against a record opens the details screen:

Where a Learning Aim is linked to a WholeQualID or a CA Learning Aim, it will map automatically and tell you. You do have the option to map it to another qualification should you want to, but this is not advisable.

Where a Learning Aim has already been manually mapped (i.e. it is not a “system” mapping), it will show the mapping information and allow you to unassign the mapping:

Once you un-assign the mapping, it will present you with the opportunity to map the learning aim to a WholeQualID or a CA Learning Aim:

Value Added Mapping Details

Currently selected Learning Aim: 60028270 - Diploma in Art and Design
 (This Learning Aim is listed as being within scope for: APPG)

More Information about the Learning Aim for the currently selected Enrolment (where known)

Award Body: UAL - 949 Discount Code: JA2 - Art and Design - LDCS Ofqual Grade Scale: Pass/Merit/Distinction [Suggest Grade Ranges](#)

Size: 1.50 - A Level Grade Range: FL(0.00) - DS(75.00) Ofqual GLH & Size: 630 - 1.75

This Learning Aim is currently mapped to

Map the Learning Aim: [Grade\(s\)](#)

VA Type	NVQ Level	Qual Code	Description	Size	Equivalence	DC	DC Name	Grade Range	Cohort Name	Latest Data	Avg Grade
L3VA	3	1111110101	GCE A level Biology (A level cohort)	1.00	A Level	1010	Biology	FL(0.00) - A*(60.00)	A level	18/19	
L3VA	3	1111111101	GCE A level Chemistry (A level coh...	1.00	A Level	1110	Chemistry	FL(0.00) - A*(60.00)	A level	18/19	
L3VA	3	1111112101	GCE A level Physics (A level cohort)	1.00	A Level	1210	Physics	FL(0.00) - A*(60.00)	A level	18/19	
L3VA	3	1111117301	GCE A level Electronics (A level co...	1.00	A Level	1730	Science: Electr...	FL(0.00) - A*(60.00)	A level	18/19	
L3VA	3	1111117501	GCE A level Environmental Scienc...	1.00	A Level	1750	Science: Enviro...	FL(0.00) - A*(60.00)	A level	18/19	
L3VA	3	1111117701	GCE A level Geology (A level cohort)	1.00	A Level	1770	Science: Geology	FL(0.00) - A*(60.00)	A level	18/19	
L3VA	3	1111119101	GCE A level Science in Society (A l...	1.00	A Level	1910	Science in Soci...	FL(0.00) - A*(60.00)	A level	15/16	
L3VA	3	1111122001	GCE A level Use of Mathematics (...)	1.00	A Level	2200	Use of Mathem...	FL(0.00) - A*(60.00)	A level	18/19	
L3VA	3	1111122101	GCE A level Mathematics (A level ...)	1.00	A Level	2210	Mathematics	FL(0.00) - A*(60.00)	A level	18/19	

1203 rows

[Assign Qualification](#) Only assign to Course A072? (L3VA only) [A Quick Guide to Mapping](#)

< Back Next > Close

The grid displays all possible L3VA and CA qualifications that hold national data. Within the “Qual Code” column, if the record is an L3VA qualification, the WholeQualID is displayed. If the record is a CA qualification, the Learning Aim is displayed. Note that an Average Grade is only displayed for CA records. You can map the selected Learning Aim to any of these qualifications. Use the right-click filtering on the grid to select an appropriate qualification to map to and press the “Assign Qualification” button. A confirmation message will display.

Note that when selecting a qualification to map to, for it to be effective, you must follow these rules:

1. Select a qualification of the same **Size**
2. Select a qualification that uses the same **Grade Range** (use the Suggest Grade Ranges button)
3. Select a qualification of a *similar Subject* where possible

When mapping to an L3VA qualification, you have the option to map to a course within the selected Enrolment Learning Aim. This is because in some cases (Art qualifications), multiple WholeQualIDs are related to the same Learning Aim and describe the pathway (e.g. Ceramics, Fine Art, Textiles etc.)

Mapping the Grade

When the Enrolment Learning Aim is mapped to either a CA or an L3VA qualification, the Grade tab will display the Enrolment grades that have been imported for students and whether they are valid or not. Invalid grades are highlighted. Note that invalid grades cannot be used for calculating progress.

Value Added Mapping Details

Currently selected Learning Aim: 50067205 - BTEC Extended Diploma in Applied Science (QCF)

More Information about the Learning Aim for the currently selected Enrolment (where known)

Award Body: Pearson - 103 Discount Code: RA14 - Applied Sciences - LDSC Ofqual Grade Scale: PPP/PPM/PMM/MMM/MMD/MDD/DDD/DD

Size: 3.00 - A Level Grade Range: FL(0.00) - D'D'D*(150.00) Ofqual GLH & Size: 1080 - 3.00

This Learning Aim is currently mapped to: 3306206603 - BTEC Diploma Level 3 Applied Sciences (size 3)

The Learning Aim is mapped by the system and cannot be unassigned and re-mapped.

Academic Year	Learning Aim Ref	EnrolmentGrade	Count Of Enrolment Grade	Valid?	OriginalGrade	VA Type
17/18	50067205	**	1	Invalid	**	L3VA
17/18	50067205	DDD	2	Valid	DDD	L3VA
17/18	50067205	PPP	2	Valid	PPP	L3VA

Map the Learning Aim: Grade(s)

Map Grade to: ***, D'D'D* Assign Grade

< Back Next > Close

To map an invalid grade, select the record by clicking on it. Then from the drop-down list of grades (which are associated to the mapped qualification), select an applicable grade and press the Assign Grade button. A confirmation message will display.

Which Enrolment Learning Aims should I map?

You can only map Level 2 and Level 3 enrolment Learning Aims. The DfE does not provide national data at any other level. If the Enrolment Learning Aim is specified as “NoGrade”, it cannot be mapped. Most Pass/Fail graded qualifications cannot be mapped, although there are some Level 3 Tech Level qualifications where CA national data is available. Generally, Level 2 and Level 3 graded qualifications can be mapped where the size, grading scale and similar subject exist for qualifications with national data.

Viewing Existing Mappings

OneGrade from Total College Ltd.

Home Reference Data Imported Data Import System Maintenance Value Added English / Maths

Home Value Added Mapping

Learning Aim Ref	Learning Aim	Enrolment Grade	Count	Valid?	Original Grade	VA Type
600257...	Diploma	**	1	Invalid	**	L3VA
600264...	Diploma	DDD	2	Valid	DDD	L3VA
600276...	Extended Diploma	PPP	2	Valid	PPP	L3VA
600480...	Diploma	PPP	2	Valid	PPP	L3VA
600480...	Diploma	DDD	2	Valid	DDD	L3VA
600484...	Diploma	PPP	2	Valid	PPP	L3VA

Enrolment & Mapping

- Enrolment & Mapping
- New Mapping Facility Grouped by Aim and Course
- Qualification - LearningAim Mapping**
- Enrolment Grade Mapping
- CA Learning Aim Mapping
- CA Enrolment Grade Mapping

There are 4 screens available to view existing Qualification and Grade mappings from the “Enrolment & Mapping” menu. Mappings can also be removed using these screens.

Freeze Target Grades

This facility enables target grades (Recent Estimated Grade and Recent Estimated Grade +) to be frozen for students who are enrolled on multi-year qualifications.

Consider a student on the first year of a multi-year qualification. The Target Grades will be calculated based upon the latest available national data (and QOE points for L3VA qualifications and CA qualifications where the Target Grade + is distributed according to QOE [see system settings]).

In the second year (or any subsequent years), the Target Grade for the enrolment may change as the QOE points change (the student may have re-taken English & Maths for instance) or more recent national data has become available.

To retain the original Target Grade set in the first year in all subsequent years for the student enrolled on the Learning Aim, use the “Freeze Target Grades” facility – available from the Imported Data menu. The facility uses summarised data, so after importing data, summarise it - using the button on the “Estimated vs Actual Analysis” screen.

Using the “Freeze Target Grades” screen, select the academic year for the first year of the student enrolments you wish to freeze for subsequent years.

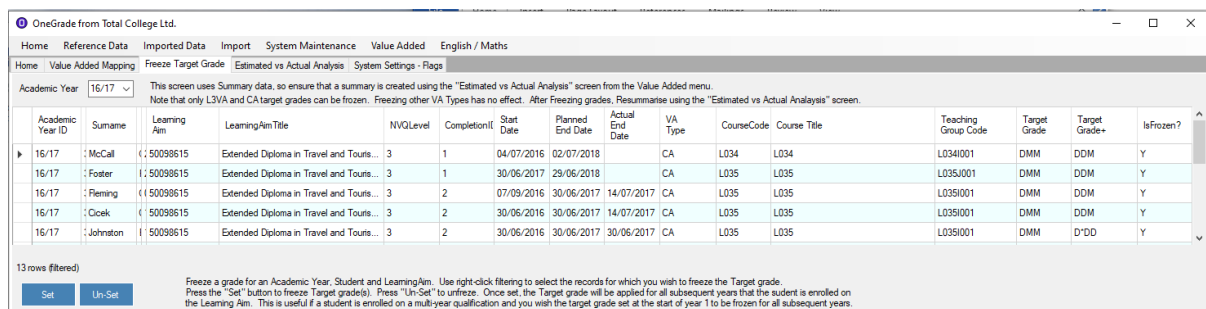

Use the right-click filter on the grid to select a group (or groups) of enrolments. Then press the “Set” button to freeze the Target Grades. A “Y” will show in the IsFrozen column on the right side of the screen. To un-freeze the records, filter for the applicable records and press “Un-Set”.

After freezing or un-freezing the Target Grades, for the changes to take effect, you must re-summarise data using the button on the “Estimated vs Actual Analysis” screen.

Note Only CA (Completion Attainment) and L3VA (Level 3 Value Added) records can be frozen. Freezing other Value Added Types (Pass Only, Oqual Graded, Ungraded) has no effect.

You will then be able to see the effect on the “Estimated vs Actual Analysis” screen.

On the Estimated vs Actual screen, the Target Grades are shown for the first year of the qualification (16/17):

Surname	Learning Aim Ref	Learning Aim Title	Size	AcYrs Spanned	Cohort	VA Type	Course Code	Student AcYr	QOE-All (College)	QOE-GCSE (College)	Recent Est Points	Recent Est Grade	Recent Est G+
McCall	50098615	Extended Diploma in Travel ...	3.00	2	Tech Level	CA	L034	16/17	37.00	n/a	89.40	DMM	DDM

For the second year (17/18), the Target Points and Grades have now stayed the same as the first year, even though the QOE point score has changed and more recent national data was available. By adding in the column “TargetFrozenAcademicYearID”, the year the Target Grade / Points were taken from is displayed.

Surname	Learning Aim Ref	Learning Aim Title	Size	AcYrs Spanned	Cohort	VA Type	Course Code	Student AcYr	QOE-All (College)	QOE-GCSE (College)	Recent Est Points	Recent Est Grade	Recent Est G+	Target Frozen AcYr
McCall	50098615	Extended Diploma in Travel ...	3.00	3	Tech Level	CA	L034	17/18	35.71	n/a	89.40	DMM	DDM	16/17

If the Target Grades had not been frozen, this student would have been set different Target Points and Grades based upon their QOE Points and the most recent national data available for the qualification:

Surname	Learning Aim Ref	Learning Aim Title	Size	AcYrs Spanned	Cohort	VA Type	Course Code	Student AcYr	QOE-All (College)	QOE-GCSE (College)	Recent Est Points	Recent Est Grade	Recent Est G+
McCall	50098615	Extended Diploma in Travel ...	3.00	3	Tech Level	CA	L034	17/18	35.71	n/a	95.55	DDM	DDM

(Note in the example above the system setting flag “Distribute All CA Target Grade+ based on Student QOE is set to True, hence “Recent Est G+” will not always be a grade higher than “Recent Est Grade”.)

Entry Learning Aim Type Mapping

As defined in the Ready Reckoner, the DfE use a standard set of Qualification Types at Level 1 and Level 2 to determine the Qualification on Entry Points. As a general example, put simply, this is the average number of points attained by a student in their GCSEs prior to attending college. However, there is a wide range of qualifications available at level 1 and Level 2 apart from GCSEs.

In order to make some sense of this, OneGrade is pre-populated with a set of Entry Learning Aim Types. Each of these types is associated to a set of grades which in turn are associated to points and weighted accordingly (e.g. a Double GCSE is worth twice that of a single GCSE). OneGrade is also pre-populated with a set of Level 1 and Level 2 Learning Aims that are associated with each Entry Learning Aim Type.

Each Qualification on Entry record imported into OneGrade has a Learning Aim Reference. OneGrade looks up this Learning Aim to determine the Entry Learning Aim Type. It can then work out how many points this record is worth by looking at the Grade.

However, if no Entry Learning Aim Type is found for the Learning Aim associated with the imported record, it will leave the Entry Learning Aim Type field blank.

Where an imported record has no Entry Learning Aim Type associated to it, using the **Quals on Entry & Mapping** screen, you can select the Entry Learning Aim Type to associate with the Entry Learning Aim. Once mapped, any imported Student Qualification on Entry (QOE) record with this Entry Learning Aim will be mapped to the Entry Learning Aim Type.

This screen also allows the Grade to be mapped if necessary. In the example above, the original imported grade “4-3” can be mapped to the grade “43”. This will be saved as “Alternative Grade 01” when the Map Grade button is pressed in the example above.

The **Quals on Entry By Qual & Mapping** screen shows the number of times an Entry Learning Aim and Grade combination is used in the imported Student QOE dataset. You can use this screen to prioritise which Entry Learning Aims to map to an appropriate Entry Learning Aim Type and grade.

If a suitable Entry Learning Aim Type is not available, you can create a new Entry Learning Aim Type using the maintenance screen. Once created, you can add grades, their points and weighting to this Entry Learning Aim Type.

To do this, please refer to the Entry Learning Aim Type Maintenance section of this guide.

With a suitable Entry Learning Aim Type assigned to the Entry Learning Aim, the grade may need to be mapped. For example, for a double GCSE the grades are defined in the format 33, 43, 54, 55 etc. In the example above, some grades have been entered 3-3, 4-3, 5-4, 5-5 etc, so need to be mapped by selecting the applicable grade drop down list and saving it as an Alternative Grade in the drop down list. Pressing **Map Grade** will then save the grade mapping.

Quals on Entry Points

An alternative method to importing Qualifications on Entry (QOE) and then using OneGrade to calculate the QOE Points using the QOE Qual Types and Grade Mapping is to import pre-calculated QOE Points directly into OneGrade.

Any imported Quals on Entry Points are displayed on this screen.

There are however, two other methods of creating Quals on Entry Points:

- QOE Points can be entered directly into the Estimated vs Actual Analysis details screen
- QOE Points can be automatically generated for a student based upon the QOE Points that already exist for students that share the same enrolment Learning Aims.

Academic Year ID	Student Ref	Date of Birth	QOEPointsGCSEOnly	QOEPointsAll	Updated manually in GUI	Updated automatically with Avg Points
19/20	30162...	23/03...	2.32	3.69	True	True
19/20	30159...	28/10...	2.32	3.69	True	True
19/20	30161...	08/01...	2.32	3.69	True	True
19/20	30156...	25/07...	2.18	2.65	True	True
19/20	30155...	07/09...	3.28	3.56	True	True
19/20	30016...	17/04...	3.54	4.10	True	True
19/20	30159...	11/08...	2.32	3.69	True	True
19/20	30146...	19/07...	3.90	4.36	True	True
19/20	30159...	16/11...	1.88	2.66	True	True
19/20	30161...	25/05...	2.32	3.69	True	True
19/20	30150...	01/01...	2.42	2.85	True	True
19/20	30161...	31/12...	2.32	3.69	True	True

6774 rows

Buttons: Delete Selected, Delete By Year, Academic Year: 15/16, Generate Avg Points

QOE Points are automatically generated by pressing the **Generate Avg Points** button at the bottom of the screen. Pressing this will display a confirmation message. After confirming to proceed, it may take a few minutes to generate the QOE Points.

The columns at the far right of the screen indicate the origin of the Quals on Entry Points. If “Updated automatically with Average Points” is *True*, the points have been generated by pressing the **Generate Avg Points** button. If “Updated manually” in GUI is *True*, the points have been updated within OneGrade and not imported. If “Updated manually” in GUI is *False*, the points have been imported.

Note that if the system setting “QOE Points Import – Use pre-calculated QOE Points in preference to Student Quals on Entry” is *True*, then OneGrade will use these pre-calculated points in preference to the imported student Quals on Entry.

L3VASTudent Mapping

Each college receives a spreadsheet containing their L3VASTudent data from the DfE in January each year. This spreadsheet contains the name of each student, qualification, points on entry and value added score. Opened within MS Excel, it looks similar to:

	A	B	C	D	E	F	G	H	I	J	K	L	M
43	Joe	Smith	M	111	GCE A level	14770	Law	1	A level	40.00	22.52	0	-22.52
44	Andrew	Stevens	F	111	GCE A level	14790	Logic/ Philosophy	1	A level	43.79	26.63	10	-16.63
45	Danielle	Wynne	M	111	GCE A level	14790	Logic/ Philosophy	1	A level	40.67	21.73	10	-11.73
46	Sami	Khan	M	111	GCE A level	14830	Government & Politics	1	A level	44.20	29.42	30	0.58
47			F	111	GCE A level	14830	Government & Politics	1	A level	45.33	30.58	20	-10.58

Notice that the only means to identify a student in this spreadsheet is by the Forename, Surname and Gender. This leads to some issues where two students have the same name or a name may be spelt differently to the one in your MI system.

When the L3VASTudent spreadsheet data is imported, it will try to match students against the Students you have already imported into OneGrade. It will try to match the Forename, Surname and Gender fields exactly. Any that it can't, or finds that are duplicated (i.e. two students with the same Name and Gender) – it will be unable to match.

For those students it can match, a StudentRef field is updated L3VASTudent table. For unmatched L3VASTudent records, this StudentRef field will be left blank.

Using the Details screen on the **L3VASTudent & Mapping** screen, you can search for an imported Student to match the L3VASTudent record.

If a Student has been assigned in error, simply open the details screen and press UnAssign to remove the mapping.

L3VA Student Mapping Information

The **L3VASTudent Mapping Information** screen is designed to present useful information to ensure that the mappings have been made correctly.

Enrolment Record is not or is incorrectly mapped

This is displayed against those records where the Qualification field is blank for the Enrolment record. On the details screen, for the L3VASTudent record, the *Qualification* and its *description* are displayed. If available, a list of unmapped or incorrectly mapped enrolments is displayed. Select and Assign the appropriate one. The change will be reflected in the list and also on the **Imported Enrolment Data** screen (when refreshed).

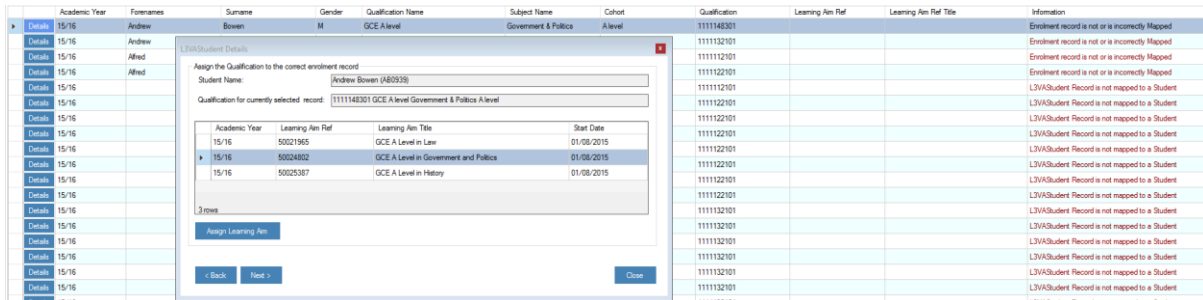

If no suggestions are available, then a suitable enrolment record is not available. This may be because a Student Reference has not assigned to the L3VASTudent record and therefore no link to the Enrolment data can be made.

Note that this information is a useful check to ensure that enrolment records have been mapped to the correct Qualification prior to L3VASTudent data being available. For instance, an enrolment may be mapped to a Qualification in order to calculate a target grade, but when L3VASTudent data is imported later, you may find it contains reference to a different Qualification – the difference simply being the cohort for example.

L3VASTudent Record is not mapped to a Student

This is displayed against a record where a Student Reference has not been assigned to an L3VASTudent record. When the L3VASTudent data is imported, OneGrade will attempt to map a Student Reference to each record based on Forename, Surname and Gender (as imported via the Student Import). If a match cannot be made, the Student Reference will be left blank.

Use the **L3VASTudent and Mapping** screen to assign the Student Reference.

KS5Aim Mapping

The KS5Aim dataset is the Completion-Attainment equivalent to the L3VASTudent dataset. Once imported, the data is shown on the **KS5Aim Student & Mapping** screen. The Student mapping procedure is identical to that as described for the **L3VASTudent & Mapping** screen.

Note You may not be able to map some records within the L3VASTudent and KS5Aim datasets to your students imported from MIS. This is because these students may have attained their results at other institutions and only briefly attended college.

If a mapping has been made in error, simply open the details screen and press the UnAssign button to remove the mapping.

KS5Pup Student

The KS5Pup dataset is a Summary data set containing progress data for each student. Within OneGrade it is only used displayed on the **Tables Checking Progression** screen. During import, the process attempt to map as many of the KS5Pup records as possible to the Student Refs contained within the Student dataset – based on Surname, Forenames, Date of Birth and Gender. Not all records may be mapped, so some may have to be done manually (typos, differences in middle names etc.) The Student mapping procedure is identical to that as described for the **L3VAStudent & Mapping** screen.

Note You may not be able to map some records within the KS5Pup dataset to your students imported from MIS. This is because these students may have attained their results at other institutions and only briefly attended college.

If a mapping has been made in error, simply open the details screen and press the UnAssign button to remove the mapping.

You will not need to map all students – just those with A Level / Academic / Applied General / Tech Level / Tech Cert / L2 Vocational Other qualifications.

Tables Checking Progression

This screen compares the KS5Pup data to enrolments for mapped students for the subsequent year. For example if a student appears in KS5Pup19 (18/19 un-amended file released October 2019), this screen displays the KS5Pup information against Enrolments in 19/20. This way, the data can be checked to see if any students who are remain in scope are continuing at college (e.g. moving from AS to A level or are moving from a diploma to an extended diploma at the same level) and should be deferred from the data for a year.

In this example, the green fields show the KS5Pup19 data, the yellow displays 19/20 enrolments. We have filtered for Applied General Students. The top record is an 18 year old student, not enrolled at college in 19/20 – so out-of-scope for 19/20.

L3VA / KS5Aim Academic Year ID	Source	Forvus Index	StudentRef	Surname	Forename	Gender	Date of Birth	Age	TotalEntries	TotalPoints	Enrolment Academic Year	Learn Aim
17/18	Applied Ge...	57174		Watts	Tim Michael	M	20/02/2000	18	0.50	12.50	18/19	
17/18	Applied Ge...	58223	1700	Cook	Neil	M	19/01/2000	17	0.50	12.50	18/19	60174
17/18	Applied Ge...	58223	1700	Cook	Neil	M	19/01/2000	17	0.50	12.50	18/19	60176

TotalPoints	Enrolment Academic Year	Learning Aim	Qualification Description	Start Date	Planned End Date	Actual End Date	Completi	Completion Status	WD Num Days After Start	L3VA WholeQualID (App Gen / A Level)	VA Type	Age On 31Aug	Enrol LAim In Scope
12.50	18/19												
12.50	18/19	60174...	BTEC National Extended Diploma in Sport and Ex...	01/09/2018	21/06/2019		1	Continuing		3463205333	APPG	19	Y
12.50	18/19	60176...	Cambridge Technical Extended Certificate in Perf...	01/09/2018	30/06/2019		1	Continuing		3189204001	APPG	19	Y

The next record is a student aged 17 in KS5Pup19 who has 2 enrolments in 19/20 aged 18. As you can see, both enrolments are Applied General (APPG) and are in scope. It may be worth considering deferring this student for a year if higher results are expected.

Reference Data

The previous sections of this manual have covered importing data, managing mappings and how to user filtering/sorting to manage data grids. We will now look at reference data and some basic maintenance tasks required ensuring that OneGrade’s usefulness is optimised.

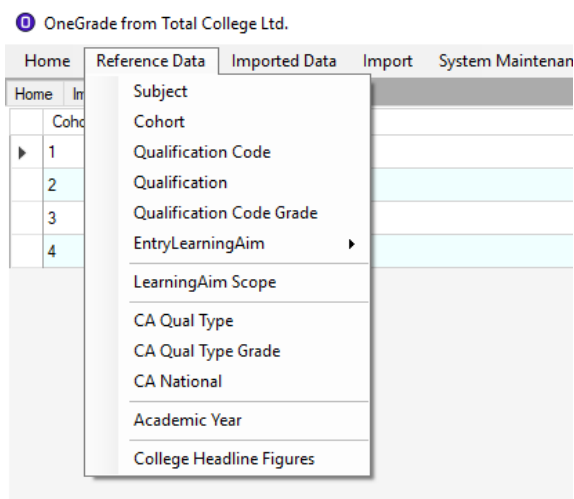

The reference data in the system can be accessed via the top-level menu seen above.

Subject

This is a list of subject ‘categories’ as used by the national L3VA dataset. These are particularly useful in areas such as e.g. Business Studies or Art & Design, where L3 qualifications of many different types might be offered. These subject categories (137 of them as of June 2017) help in grouping level 3 provision of different qualification types together, so that you can gain a broad impression of value added across all types of qualification in any subject area. This is possible due to the fact that, although different types of L3 qualification use different marking schemes, the value added outcomes are re-based to a fraction of whole grades above or below average, so that qualifications of different types can be blended into a single combined score.

The list in OneGrade is pre-loaded into the system for you and is for reference only:

Home		Reference Data	Imported Data	Import	System Maintenance	Value Added
Home		Subject				
Subject Code	Subject Name					
10001	Applied Art & Design					
10002	Applied Business					
10003	Health & Social Care					
10008	Applied Science					
10009	Applied Engineering					
10010	Applied ICT					
10012	Media: Communication & Production					
10015	Performing Arts					
10016	Leisure & Recreation					

The subject code makes up part of the longer, full qualification code which is used by the L3VA dataset.

Cohort

Another pre-loaded list which matches the L3VA list and doesn't require college intervention:

Home		Reference Data	Imported Data	Import	System Maintenance	Value Added
Home		Cohort				
	Cohort Code	Cohort Name				
▶	1	A level				
	2	Academic				
	3	Applied general				
	4	None				

This is used to enable OneGrade to re-create the cohort level analysis (e.g. all A Level or all Applied General) plus the system also benefits from including Cohort in a range of analysis screens so that you can filter and break down any given cohort score into e.g. its individual subjects or qualifications.

Qualification Code

This data might better be thought of as 'Qualification Type' code, in that it brings together qualifications of the same assessment methodology and size. The qualifications in these categories will share a common overall marking schema (grades/points relationship) and hence we can use this list to control the aspirational target grades that can be set for new students.

Home		Reference Data	Imported Data	Import	System Maintenance	Value Added
Home		Qualification Code				
	Qualification Code	Code Description	Size	Grade Boundary Inflation		
Details	305	BTEC Certificate Level 3	0.50	1		
Details	306	BTEC Diploma Level 3	1.00	1		
Details	306	BTEC Diploma Level 3	1.50	1		
Details	306	BTEC Diploma Level 3	2.00	1		
Details	306	BTEC Diploma Level 3	3.00	2		
Details	306_2	BTEC Diploma Level 3	2.00	1		
Details	392	Core Maths Qualifications at Level 3	0.50	1		
Details	101	Extended Project (Diploma)	0.30	1		
Details	150	Free standing Maths Qual Level 3	0.17	1		
Details	111	GCE A level	1.00	1		

Size – used in the calculation of value added as a number of grade above or below national average.

Grade Boundary Inflation – allows you to also set *aspirational* targets by choosing a number of grades above the nationally-based minimum target grade. For example, for type 306 (Extended Diploma), seen below in 'Details' mode, we can set an aspirational target which is two grades above national average:

Qualification Code Details ✕

Qualification Code

Grade Boundary Inflation

Qualification

The ‘Qualification’ table brings together the Cohort, Qualification Code, Subject Code and Size into a complete representation of the qualifications in the scope of Level 3 value added. Once again this data will be pre-loaded and maintained by Total College on an annual basis. In the 15/16 academic year there were a total of 627 qualifications in the L3VA dataset, just a few of which are seen below:

Home Qualification											
	Academic Year ID	Whole Qual ID	Description	Cohort Code	Cohort Name	Qualifica Code	Code Description	Size	Subject Code	Subject Name	
Details	15/16	3187201013	OCR Cambridge Technical Ext...	3	Applied general	187	OCR Cambridge Tech...	3.00	20101	Business Studies	
Details	15/16	3187205323	OCR Cambridge Technical Ext...	3	Applied general	187	OCR Cambridge Tech...	3.00	20532	Sports Studies	
Details	15/16	3187205963	OCR Cambridge Technical Ext...	3	Applied general	187	OCR Cambridge Tech...	3.00	20596	Health Studies	
Details	15/16	3306201011	BTEC Diploma Level 3 Business...	3	Applied general	306	BTEC Diploma Level 3	1.00	20101	Business Studies	
Details	15/16	3306201012	BTEC Diploma Level 3 Business...	3	Applied general	306	BTEC Diploma Level 3	2.00	20101	Business Studies	
Details	15/16	3306201013	BTEC Diploma Level 3 Business...	3	Applied general	306	BTEC Diploma Level 3	3.00	20101	Business Studies	
Details	15/16	3306201111	BTEC Diploma Level 3 Small Bu...	3	Applied general	306	BTEC Diploma Level 3	1.00	20111	Small Business Mana...	
Details	15/16	3306201112	BTEC Diploma Level 3 Small Bu...	3	Applied general	306	BTEC Diploma Level 3	2.00	20111	Small Business Mana...	
Details	15/16	3306201113	BTEC Diploma Level 3 Small Bu...	3	Applied general	306	BTEC Diploma Level 3	3.00	20111	Small Business Mana...	
Details	15/16	3306201351	BTEC Diploma Level 3 Finance ...	3	Applied general	306	BTEC Diploma Level 3	1.00	20135	Finance / Accounting...	
Details	15/16	3306201861	BTEC Diploma Level 3 Compute...	3	Applied general	306	BTEC Diploma Level 3	1.00	20186	Computer Appreciatio...	
Details	15/16	3306203221	BTEC Diploma Level 3 Art & De...	3	Applied general	306	BTEC Diploma Level 3	1.00	20322	Art & Design	
Details	15/16	3306203222	BTEC Diploma Level 3 Art & De...	3	Applied general	306	BTEC Diploma Level 3	2.00	20322	Art & Design	

627 rows (filtered)

Taking Extended Diploma in Business as an example we can see that its code is made up as follows:

Details	15/16	3306201013	BTEC Diploma Level 3 Business...	3	Applied general	306	BTEC Diploma Level 3	3.00	20101	Business Studies
---------	-------	------------	----------------------------------	---	-----------------	-----	----------------------	------	-------	------------------

3 = cohort code; 306 = qualification (type) code; 20101 = subject code; 3 = size (A level equivalence)

Giving a full qualification code of 3306201013

Whereas the code for A level Biology is made up as follows:

Details	15/16	1111110101	GCE A level Biology (A level co...	1	A level	111	GCE A level	1.00	11010	Biology
---------	-------	------------	------------------------------------	---	---------	-----	-------------	------	-------	---------

1 = cohort code; 111 = qualification (type) code; 11010 = subject code; 1 = size

Giving a full qualification code of 1111110101

These codes are used to identify specific qualifications and allow us to map to Learning Aims, meaning that OneGrade can connect with course information in a college’s MI system.

Clicking on the ‘Details’ button against any row will display the national value added lines which were introduced earlier in this guide.

Qualification Code Grade

This is so called because each of the main qualification codes (which identify broad types of qualification) will have a grading scale associated with it. These points scores were rebased for 15/16 so that a true picture of value added can be calculated across the full range of different types of level

3 qualification. The points/grades mapping are also important in calculating target grades for students based on projected points:

Home		QualificationCodeGrade			
Qualification Code	Code Description	Size	Grade	Points	
306	BTEC Diploma Level 3	3.00	D*D*D*	150	
306	BTEC Diploma Level 3	3.00	D*D*D	135	
306	BTEC Diploma Level 3	3.00	D*DD	120	
306	BTEC Diploma Level 3	3.00	DDD	105	
306	BTEC Diploma Level 3	3.00	DDM	95	
306	BTEC Diploma Level 3	3.00	DMM	85	
306	BTEC Diploma Level 3	3.00	MMM	75	
306	BTEC Diploma Level 3	3.00	MMP	65	
306	BTEC Diploma Level 3	3.00	MPP	55	
306	BTEC Diploma Level 3	3.00	PPP	45	
392	Core Maths Qualifications at Level 3	0.50	A	25	
392	Core Maths Qualifications at Level 3	0.50	B	20	
392	Core Maths Qualifications at Level 3	0.50	C	15	
392	Core Maths Qualifications at Level 3	0.50	D	10	
392	Core Maths Qualifications at Level 3	0.50	E	5	
392	Core Maths Qualifications at Level 3	0.50	U	0	
699	GCE AS level (All)	0.50	A	25	
699	GCE AS level (All)	0.50	B	20	
699	GCE AS level (All)	0.50	C	15	
699	GCE AS level (All)	0.50	D	10	
699	GCE AS level (All)	0.50	E	5	
699	GCE AS level (All)	0.50	U	0	

Qualifications on Entry – overview

This section is crucial to the target setting function of OneGrade in that it allows a college to import new students’ Qualifications on Entry (QOE) and then calculate QOE average scores. QOE average scores are compared to the 20 bandings in the most recently available L3VA data and targets derived for students based on the national performance of students in the same banding. Thus a college’s minimum target grades can reliably be set based on national data.

When qualifications are recorded in a college MI system and imported into OneGrade, they come with a ‘Learning Aim Type’ attached, which helps us to differentiate GCSEs from other level 2 qualifications. In order to calculate a QOE average, OneGrade contains a list of QOE types and the grades available for each of these QOE types.

Entry Learning Aim Types

A list of relevant level 2 QOE types (GCSE and equivalents counted by the DfE for value added purposes). Note below that OneGrade includes ‘New’ and ‘Delete’ buttons so that a college can control which QOEs to include - but the system is supplied with the DfE approved types:

Home		Entry Learning Aim Type	
	Title	GCSE	Is Obsolete
▶	Details BTEC First Award (L1/2)	False	False
	Details BTEC First Certificate (L1/2)	False	False
	Details BTEC First Diploma (L1/2)	False	False
	Details Functional Skill L2	False	False
	Details GCSE	True	False
	Details GCSE 9-1	True	False
	Details GCSE Double	True	False
	Details GCSE Short	True	False
	Details OCR National Award (L1/2)	False	False
	Details OCR National Certificate (L1/2)	False	False
	Details OCR National Diploma (L1/2)	False	False
	Details Test	False	False

12 rows

[New](#) [Delete](#)

Entry Learning Aim Type Grades

This is a list of possible grade outcomes and their equivalent points scores for GCSE and L2 equivalent QOEs. The table also includes a ‘Volume’ indicator which shows the GCSE size equivalence – this is used in conjunction with the points score to calculate the QOE average score per student.

OneGrade from Total College Ltd.

Home Reference Data Imported Data Import System Maintenance Value Added English / Maths

Home Entry Learning Aim Type Grade

	Title	GCSE	Grade	Points	Points from 1718	Volume	Alt Grade 1	Alt Grade 2	Alt Grade 3	Alt Grade 4	Alt Grade 5	Alt Grade 6	Alt Grade 7	Alt Grade 8	Alt Grade 9	Alt Grade 10	Is Obsolete
Details	BTEC First Award (L1/2)	False	D*	58.00	8.50	1.00	Distinction*	Dist*	DIS*	DS*							False
Details	BTEC First Award (L1/2)	False	D	52.00	7.00	1.00	Distinction	Dist	DIS	DS							False
Details	BTEC First Award (L1/2)	False	M	46.00	5.50	1.00	Merit	MER	ME								False
Details	BTEC First Award (L1/2)	False	P	40.00	4.00	1.00	Pass	PAS	PA								False
Details	BTEC First Award (L1/2)	False	Fail	0.00	0.00	1.00	FL	F									False
Details	BTEC First Award (L1/2)	False	U	0.00	0.00	1.00											False
Details	BTEC First Certificate (L1/2)	False	D*	116.00	17.00	2.00	Distinction*	Dist*	DIS*	DS*							False
Details	BTEC First Certificate (L1/2)	False	D	104.00	14.00	2.00	Distinction	Dist	DIS	DS							False
Details	BTEC First Certificate (L1/2)	False	M	92.00	11.00	2.00	Merit	MER	ME								False
Details	BTEC First Certificate (L1/2)	False	P	80.00	8.00	2.00	Pass	PAS	PA								False
Details	BTEC First Certificate (L1/2)	False	Fail	0.00	0.00	2.00	FL	F									False
Details	BTEC First Certificate (L1/2)	False	U	0.00	0.00	2.00											False

179 rows

New Delete

Grades can be created or removed using the ‘New’ and ‘Delete’ buttons. Each grade can be mapped to up to 10 alternative grade variations in order to cope with the differences in the way grades are recorded within college systems. The “Quals on Entry & Mapping” and “Quals on Entry by Qual & Mapping” screens (from the Imported Data menu) also allow the alternate grade mappings to be saved.

Learning Aim

OneGrade from Total College Ltd.

Home Reference Data Imported Data Import System Maintenance Value Added English / Maths

Home Learning Aim

Learning Aim Ref	Learning Aim Ref Title	Lear Am Ref	Noti NVQ Lev	Award Body Code	Disc Code	Discount Code Name	Disc Code Type	Grade Range	Map Type	Size	Size equi	Min GLH	Max GLH	Total Qual Time	Over Grac	Grading Scale	Qual Type	In Sco	L3V Nativ Date	CA Nativ Date	WholeQual		
Details	60146400	GCE A Level in English Language	00...	3	AQA	50...	English Lang...	LE...	FL(0.00) - A*(60...	LE...	1.00	A...	360	360	360	360	Gr...	A*/A/B/C/D/E	L3VA	Y	Y	N	21111...
Details	60146291	Award in Introduction to Road Passenger Tran...	14...	E	NOCN	H...	Preparation F...	L...	L...	L...	0.25	G...	10	10	10	10	Pa...			N	N	N	
Details	6014628X	Award in LED Gel Polish Techniques	14...	2	VTCT	HL4	Manicure	L...	L...	L...	0.25	G...	10	10	10	10	Pa...			N	N	N	
Details	60146254	GCE A Level in Biology	00...	3	AQA	10...	Biology	LE...	FL(0.00) - A*(60...	LE...	1.00	A...	360	360	360	360	Gr...	A*/A/B/C/D/E	L3VA	Y	Y	N	11111...

Learning Aim Details

60146254 GCE A Level in Biology

Academic Year ID	Whole Qual ID	Qualification Description
18/19	1111110101	GCE A level Biology (A level cohort)
17/18	1111110101	GCE A level Biology (A level cohort)
16/17	1111110101	GCE A level Biology (A level cohort)

Years in Scope:

- Academic ...
- 18/19
- 17/18
- 16/17

Grade	Points
A	60.00
B	50.00
C	40.00
D	30.00
E	20.00
U	10.00
	0.00

Number of Cases 58394
Number of Bands 20

< Back Next > Close

25480 rows (filtered)
Some Learning Aims have multiple WholeQualIDs, so may show more than once. Data from LARS, Ofqual, QAN, DfE Performance datasets.

This screen shows all of the Learning Aims stored within OneGrade and displays relevant information known about the learning aims taken from the Ofqual register, QAN, DfE performance points, scope and national L3VA and CA data sets. This is the information that OneGrade uses to and create target grades for imported enrolment data. Note that some learning aims are related to multiple Whole Qual ID reference numbers, so may be displayed multiple times.

Learning Aim Scope

Academic Year ID	LearningAimRef	LearningAimRef Title	NVQ Level	Code	Name	Type
18/19	60179569	Diploma in Coaching Sport and Instructing Physical Activities	2	259M44	1stSport Qualifications - Sports Coaching	Tech Cert
17/18	60179569	Diploma in Coaching Sport and Instructing Physical Activities	2	259M44	1stSport Qualifications - Sports Coaching	Tech Cert
16/17	60029572	Diploma in Motor Vehicle Studies (GCF)	2	201XR1	ABC Awards - Automotive Engineering	Tech Cert
16/17	60029563	Certificate in Motor Vehicle Studies (GCF)	2	201XR1	ABC Awards - Automotive Engineering	Tech Cert
17/18	60029572	Diploma in Motor Vehicle Studies (GCF)	2	201XR1	ABC Awards - Automotive Engineering	Tech Cert
17/18	60029563	Certificate in Motor Vehicle Studies (GCF)	2	201XR1	ABC Awards - Automotive Engineering	Tech Cert
15/16	60051309	Diploma in Fabrication and Welding Practice (GCF)	3	201XE2	ABC Awards - Welding (General)	Tech Level
16/17	60051309	Diploma in Fabrication and Welding Practice (GCF)	3	201XE2	ABC Awards - Welding (General)	Tech Level
16/17	60048418	Diploma in Fitness Instructing and Personal Training (GCF)	3	923GC72	Active IQ - Fitness Teaching	Tech Level
17/18	60056111	Diploma in Health and Fitness (GCF)	2	923GC72	Active IQ - Fitness Teaching	Tech Cert
16/17	60056111	Diploma in Health and Fitness (GCF)	2	923GC72	Active IQ - Fitness Teaching	Tech Cert
17/18	6016041X	Diploma in Physical Activity, Fitness and Exercise Science (GCF)	2	923M09	Active IQ - Fitness Training	Tech Cert
17/18	60160421	Diploma in Physical Activity, Fitness and Exercise Science (GCF)	3	923M09	Active IQ - Fitness Training	Tech Level
18/19	6016041X	Diploma in Physical Activity, Fitness and Exercise Science (GCF)	2	923M09	Active IQ - Fitness Training	Tech Cert
18/19	60160421	Diploma in Physical Activity, Fitness and Exercise Science (GCF)	3	923M09	Active IQ - Fitness Training	Tech Level
18/19	60190024	Extended Diploma in Personal Training for Health, Fitness and Well...	3	923M09	Active IQ - Fitness Training	Tech Level
18/19	60190026	Diploma in Personal Training for Health, Fitness and Performance	3	923M09	Active IQ - Fitness Training	Tech Level
18/19	60211629	Diploma in Fitness Instructing and Physical Activity	3	923M09	Active IQ - Fitness Training	Tech Level
17/18	60081600	Diploma in Active Leisure (GCF)	2	923N1.1	Active IQ - Leisure Studies	Tech Cert
16/17	60081600	Diploma in Active Leisure (GCF)	2	923N1.1	Active IQ - Leisure Studies	Tech Cert
16/17	60103486	Diploma in Health and Fitness (GCF)	3	923N41	Active IQ - Personal Health	Tech Level
	50036737	GCE A Level with GCE AS Level (Additional) in Applied Business	3	11121000215	Applied GCE A level / AS level combined Applied Business (A level c...	L3VA
	50037857	GCE A Level with GCE AS Level (Additional) in Applied Business	3	11121000215	Applied GCE A level / AS level combined Applied Business (A level c...	L3VA
	50036737	GCE A Level with GCE AS Level (Additional) in Applied Business	3	21121000215	Applied GCE A level / AS level combined Applied Business (Academ...	L3VA
	50037857	GCE A Level with GCE AS Level (Additional) in Applied Business	3	21121000215	Applied GCE A level / AS level combined Applied Business (Academ...	L3VA
	10042969	GCE AS Level in Applied Art and Design	3	12251000105	Applied GCE AS level Applied Art & Design (A level cohort)	L3VA
	10044425	GCE AS Level in Applied Art and Design	3	12251000105	Applied GCE AS level Applied Art & Design (A level cohort)	L3VA
	10042969	GCE AS Level in Applied Art and Design	3	22251000105	Applied GCE AS level Applied Art & Design (Academic cohort)	L3VA
	10044425	GCE AS Level in Applied Art and Design	3	22251000105	Applied GCE AS level Applied Art & Design (Academic cohort)	L3VA
	10042866	GCE AS Level in Applied Business	3	12251000205	Applied GCE AS level Applied Business (A level cohort)	L3VA

Each year, the DfE publish a list of Learning Aims that are in the scope of L3VA (Applied General and Academic qualifications) and CA (Tech Level and Tech Cert qualifications). This data is shipped with OneGrade and displayed on this screen. Note that for the L3VA Learning Aims, no academic year is displayed).

CA QualType

QualTypeCode	QualTypeDescription	SizeEquivalence	Size	GradeBoundaryInflation
BTECD_PMD*2	BTEC Dip PMD Size 2	A Level	2.00	1
BTECD_PP_D'D''1.5	BTEC Dip PP to D'D' Size 1.5	A Level	1.50	1
BTECD_PP_D'D''1.75	BTEC Dip PP to D'D' Size 1.75	A Level	1.75	1
BTECD_PP_D'D''2	BTEC Dip PP to D'D' Size 2	A Level	2.00	1
BTECD_PP_D'D''2.25	BTEC Dip PP to D'D' Size 2.25	A Level	2.25	1
BTECD_PPP_D'D''3	BTEC Dip PP to D'D' Size 3	A Level	3.00	2
BTECD_PPP_D'D''3.25	BTEC Dip PP to D'D' Size 3.25	A Level	3.25	1
BTECDip_L1PL2D'D'5	BTECDip L1PL2D'D'5			1
BTECDip_PMDD'4	BTECDip PMDD'4			1
CM_ABCDE0.5	CM ABCDE0.5			1
Exp_A'ABCDE0.3	Exp A'ABCDE0.3			1
FSM_ABCDE0.17	FSM ABCDE0.17			1
IB_24_45_5	IB 24 to 45			1
IB_3_7_0.5	IB 3 to 7 S			1
IB_3_7_1	IB 3 to 7 S			1
IB_ABCD0.2	IB ABCD S			1
IB_ABCD0.3	IB ABCD S			1
IB_ABCDE0.2	IB ABCDE Size 0.2	A Level	0.20	1
IB_Awarded	IB Awarded Size 0	A Level	0.00	1
L2_P2	L2 Pass Size 2	GCSE	2.00	1
L2_P3	L2 Pass Size 3	GCSE	3.00	1
L2_P4	L2 Pass Size 4	GCSE	4.00	1
L2_P5	L2 Pass Size 5	GCSE	5.00	1
L2_P6	L2 Pass Size 6	GCSE	6.00	1

This is a list of the Qualification Types for the CA (Completion-Attainment) measure. The size equivalence of each qualification type is displayed and the screen also allows you to configure the Grade Boundary Inflation setting which is used by the Estimated vs Actual VA Analysis screen.

CA Qual Type Grade

Qual Type Code	Qual Type Description	Size Equivalence	Size	Grade	Points
AAE_DM0	AAE DM Size 0	A Level	0.00	D	9.00
AAE_DM0	AAE DM Size 0	A Level	0.00	M	7.70
BTECA_PMDD*0.5	BTEC Aw PMDD* Size 0.5	A Level	0.50	D*	25.00
BTECA_PMDD*0.5	BTEC Aw PMDD* Size 0.5	A Level	0.50	D	17.50
BTECA_PMDD*0.5	BTEC Aw PMDD* Size 0.5	A Level	0.50	M	12.50
BTECA_PMDD*0.5	BTEC Aw PMDD* Size 0.5	A Level	0.50	P	7.50
BTECC_L1P_L2D*D*4	BTEC Ce L1P to L2D*D* Size 4	GCSE	4.00	L2D*D*	32.00
BTECC_L1P_L2D*D*4	BTEC Ce L1P to L2D*D* Size 4	GCSE	4.00	L2D*D	30.00
BTECC_L1P_L2D*D*4	BTEC Ce L1P to L2D*D* Size 4	GCSE	4.00	L2DD	28.00
BTECC_L1P_L2D*D*4	BTEC Ce L1P to L2D*D* Size 4	GCSE	4.00	L2DM	26.00
BTECC_L1P_L2D*D*4	BTEC Ce L1P to L2D*D* Size 4	GCSE	4.00	L2MM	24.00
BTECC_L1P_L2D*D*4	BTEC Ce L1P to L2D*D* Size 4	GCSE	4.00	L2MP	22.00
BTECC_L1P_L2D*D*4	BTEC Ce L1P to L2D*D* Size 4	GCSE	4.00	L2PP	20.00
BTECC_L1P_L2D*D*4	BTEC Ce L1P to L2D*D* Size 4	GCSE	4.00	L1P	10.00
BTECC_PMDD*0.5	BTEC Ce PMDD* Size 0.5	A Level	0.50	D*	25.00
BTECC_PMDD*0.5	BTEC Ce PMDD* Size 0.5	A Level	0.50	D	17.50
BTECC_PMDD*0.5	BTEC Ce PMDD* Size 0.5	A Level	0.50	M	12.50
BTECC_PMDD*0.5	BTEC Ce PMDD* Size 0.5	A Level	0.50	P	7.50
BTECC_PMDD*2	BTEC Ce PMDD* Size 2	GCSE	2.00	D*	16.00
BTECC_PMDD*2	BTEC Ce PMDD* Size 2	GCSE	2.00	D	14.00
BTECC_PMDD*2	BTEC Ce PMDD* Size 2	GCSE	2.00	M	12.00
BTECC_PMDD*2	BTEC Ce PMDD* Size 2	GCSE	2.00	P	10.00
BTECC_PP_D*D*2	BTEC Ce PP to D*D* Size 2	A Level	2.00	D*D*	100.00
BTECC_PP_D*D*2	BTEC Ce PP to D*D* Size 2	A Level	2.00	D*D	85.00

This is the range of grades and points that are available for each of the CA Qual Types.

CA National

This screen displays the DfE published National Average Attainment figures used by OneGrade to calculate target grades for Completion / Attainment (CA). Average Attainment is published for Tech Certs, Tech Levels and Other Level 2 Vocational qualifications. In order for OneGrade to use this data, we have mapped the national average attainment to learning aims.

Academic Year ID	Learning Aim Ref	Learning Aim Ref Title	CA Qualification Code	Qualification Code Name	Size	Equiv	AB	DC	Grade Range	Type	Average Attainment	Average Grade	Qual Type Code	Info
18/19	60173385	BTEC National Diploma in Computer Science	2510 PMD*_Dbl	Computer Studies / Computing (2510 PMD*_Dbl)	2.00	A Level		2510	(U0.00- D*D*1100.00)	Tech Level	30.69	PP	BTECC_PP_D*_...	
18/19	60304200	BTEC Technical Certificate in Business Administration	AB2 PMD	Administration Management (PMD)	3.00	GCSE		AB2	(U0.00- D*12.00)	Tech Cert	5.51	P	L2_PMD03	
18/19	60304819	BTEC Technical Certificate in Business Administration	AES PMD	Small Business (PMD)	3.00	GCSE		AES	(U0.00- D*12.00)	Tech Cert	4.47	P	L2_PMD03	
18/19	60185522	Foundation Certificate in Accounting - Level 2	AKS PMD	Accounting (AKS PMD)	3.00	GCSE		AKS	(U0.00- D*12.00)	Tech Cert	6.42	P	L2_PMD03	
18/19	60185534	Foundation Diploma in Accounting and Business	AKS PMD	Accounting (AKS PMD)	4.00	GCSE		AKS	(U0.00- D*16.00)	Tech Cert	6.98	P	L2_PMD04	
18/19	60185546	Advanced Diploma in Accounting - Level 3	AKS PMD	Accounting (AKS PMD)	1.00	A Level		AKS	(U0.00- D*50.00)	Tech Level	19.30	P	DC_PMD01	
18/19	60174749	Foundation Technical Level Business Marketing	B41 PMD*_Sjfl	Marketing (B41 PMD*_Sjfl)	1.00	A Level		B41	(U0.00- D*50.00)	Tech Level	25.61	M	DC_PMD01	
18/19	60267596	BTEC Technical Certificate in Customer Services	B43 PMD	Customer Services (PMD)	3.00	GCSE		B43	(U0.00- D*12.00)	Tech Cert	5.73	P	L2_PMD03	
18/19	60173713	Technical Certificate in Digital Technologies	CM4 PMD*_Sjfl	Computing and IT Advanced Technician (CM4...)	4.00	GCSE		CM4	(U0.00- D*116.00)	Tech Cert	4.83	P	L2_PMD*4	

This screen also displays “College Generic” national data. College Generic figures for Level 2 and Level 3 qualifications are entered using the **College Headline Figures** screen. This is explained in more detail in a following section, but essentially, where no national data exists for a qualification, entering these generic values will expand the number of learning aims we can calculate targets for.

College Generic data is identified in the *Info* column on the far right of the screen.

Note:

CA National data for 15/16 was published by Award Body + Discount Code (LDCS code).

CA National data for 16/17 was published by Discount Code + Grade Scheme

Academic Year

Academic Year ID	Academic Year Number	Visible
14/15	2014	False
15/16	2015	True
16/17	2016	True
17/18	2017	True
18/19	2018	True
19/20	2019	True
20/21	2020	True
21/22	2021	True
22/23	2022	True

Academic Years are listed and their visibility can be set on the Details screen. If the visibility is set to False, the Academic Year will not be available for selection from drop-down menus throughout OneGrade.

College Headline Figures

The College Headline Figures for Level 2 and Level 3 qualifications can be set using this screen.

The figures are used for generic target setting where no National CA data exists for a learning aim as long as OneGrade can calculate the size and map the grading scheme to the learning aim.

Academic Year ID	Level 2 Headline figure	Level 3 Headline Figure
16/17	6.12	27.69
17/18		

Generic Level 2 and Level 3 Completion / Attainment average attainment values may be entered to provide generic targets for those qualifications that are graded, but have no national data available. When values are entered, learning aims affected are flagged as “College Generic” on the **Enrolment** screen, the **CA National** screen and the **Estimated vs Actual Analysis** screen (Add the *MappingInfo* column).

On the Details screen, clearing and saving the level 2 and level 3 Headline Figures will set the values to be NULL and no “College Generic” average attainment will be displayed for the Academic Year.

It is envisaged that the values are taken from the Completion-Attainment (CA) Headline figures published and supplied by the DfE every January for each college via the tables checking website. Although not a national benchmark, these CA figures are college-specific and therefore are more reflective of the profile of qualifications offered by college.

The points range for Level 2 is 5 (P) to 8 (D*) points where a Merit is 6 points.

The points range for Level 3 is 15 (P) to 50 (D*) where a Merit is 25 points.

Average Attainment Points / Grade Calculation:

For a Level 2 Qual, Size 4, Graded U – D*D*:

In this example, Level 2 Headline Figure = 6.12

Avg Attainment = (L2 Headline Figure – 4) * Size = (6.12 - 4) * 4 = **8.48**

Using the L2 Points scale for *BTECCert_L1PL2D*D*4*, **8.48** points = Grade **MM**

Why subtract 4 points from the Headline figure?

To explain this a little further, the DfE Performance Measures Technical guide provides this Level 2 Grade-Points scale for a single (Size 1) GCSE equivalent qualification:

Table 6.1.c – Average grade per level 2 vocational qualification

Grade	Points / size (L1/L2 vocational)	APS band	Fine grade ¹¹
L2	Distinction *	>7.83 - 8.00	L2 Dist*
		>7.50 - 7.83	L2 Dist-
	Distinction	>7.17 -7.50	L2 Dist+
		>6.83 - 7.17	L2 Dist
	Merit	>6.50 - 6.83	L2 Dist-
		>6.17 - 6.50	L2 Merit+
		>5.83 - 6.17	L2 Merit
		>5.50 - 5.83	L2 Merit-
	Pass	>5.17 - 5.50	L2 Pass+
		>4.83 - 5.17	L2 Pass
>4.50 - 4.83		L2 Pass-	
>4.17 - 4.50		L1 Dist+	

Consider the Merit Grade – it is 6 points based on the table above.

The Technical guide states that the L2 Completion Attainment calculation uses a specific grade-points scale (below).

Four-grade structure, e.g. Pass/Merit/Distinction/Distinction* structure (size 2 to 7):

Grade	Size: 2	Size: 3	Size: 4	Size: 5	Size: 6	Size: 7
D*	8	12	16	20	24	28
D	6	9	12	15	18	21
M	4	6	8	10	12	14
P	2	3	4	5	6	7
Fail	0	0	0	0	0	0

It follows that for a size 1 (four-grade) qualification the grade-points structure is:

D* = 4, D = 3, M = 2, P = 1 point

Therefore a Merit Grade for a single size 1 would be 2pts. In fact, the difference between the points scales for the same grade is always 4 points between the Headline Figure and the L2 Points scale used to calculate the Average Attainment.

For a Level 3 Qual, Size 1.75, Graded U –D:

In this example, Level 3 Headline Figure = 27.69

Avg Attainment = (L3 Headline Figure) * Size = 27.69 * 1.75 = **48.46**

Using the L3 points scale for L3_PMD1.75, **48.46** points = **M**

Pass / Fail Qualifications – Points and Grades

The Enrolment & Mapping screen indicates Ungraded Qualifications as “Pass Only” that are not included in the Completion-Attainment progress. This information is from Ofqual register information.

Is Graded?	Ungraded Qual (Not CA)	Mark
√	Pass Only	
√		
√		
√		
√		
√		

These Ungraded qualifications, by their very nature will have a target grade of “Pass” and a maximum potential result of “Pass”. It is however, possible to measure the progress of students these qualifications internally within college.

Consider a student doing the bare minimum to pass the qualification – an In-Year progress grade of “Pass” would be recorded.

Now consider a student working exceptionally well and consistently producing work that exceeds expectations – an In-Year progress grade of “Pass++” may be recorded to reflect this.

In this way, a grade structure may be built up – for example [U, P, P+, P++] or maybe [U, P, M, D]. Perhaps even a bronze, silver, gold grading scheme.

There is a OneGrade System setting called “Include Pass Only Qualifications in the Estimated vs Actual VA Analysis”. With this set to True, the enrolments on ungraded qualifications shown as “Pass Only” on the enrolment screen will be included in the Estimated vs Actual Analysis screen.

More information about this System Setting can be found in the System Settings section of this guide.

OneGrade is supplied with a [U (0points), P (1 point), P+ (2 points), P++ (3 points)] grading scheme for ungraded qualifications. A default target grade of P and a default inflated target grade of P+ has been set. There is the freedom to rename grades and points to reflect a college “ungraded” grade-points scheme.

The GradeNo field is used to order the grades. The larger the GradeNo, the smaller the grade / points. Hence U (GradeNo 4), P (GradeNo 3), P+ (GradeNo 2), P++ (GradeNo 1).

One grade **must** be set as the default target grade and one grade must be set as the Default Inflated Target grade. This is done by select the applicable row and pressing one of the “Set...” buttons at the bottom of the main screen.

Grade	Points	GradeNo	Default Target Grade	Default Target Inflated Grade	View On Website
P++	3.00	1	False	False	True
G	3.00	1	False	False	False
D	3.00	1	False	False	False
DIS	3.00	1	False	False	False
P+	2.00	2	False	True	True
S	2.00	2	False	False	False
M	2.00	2	False	False	False
MER	2.00	2	False	False	False
P	1.00	1	False	False	True
B	1.00	1	False	False	False
PAS	1.00	1	False	False	False
PA	1.00	1	False	False	False
U	0.00	0	False	False	True
F	0.00	0	False	False	False
FAI	0.00	0	False	False	False

The 'Pass / Fail Qualification Grade Details' dialog box is open, showing the following fields:

- Grade: P+
- Points: 2.00
- GradeNo: 2
- View On Website:

Below the dialog box, there are buttons for '< Back', 'Next >', 'Save & Close', and 'Cancel'. At the bottom of the main window, there are buttons for 'New', 'Delete', 'Set to Default Target Grade', and 'Set to Default Inflated Grade'.

With the Ungraded grade-points scheme established and the system setting set to True, the enrolments will be displayed within the Estimated vs Actual Analysis screens within a cohort called “Pass Only”. Note that for these enrolments, the size of the qualification is ignored. The size of an ungraded qualification is always assumed by OneGrade to be 1.

The “View on Website” flag indicates whether the grade is to be available in OneGrade Web in the grade selection list for recording progress for “Pass Only” qualifications.

NoGrade Progression – Points and Grades

In order to record progression on qualifications where no grading scheme is defined by Ofqual, this generic scheme is simply used to define whether the student is working above, at or below the standard required. By default a 5 “grade” scheme is supplied, but this can be altered to suit:

	Description	Grade	Points	GradeNo	Default Target Grade
Details	Working well above target	T++	2.00	1	False
Details	Working above target	T+	1.00	2	False
Details	Working at target	T	0.00	3	True
Details	Working below target	T-			
Details	Working well below target	T--			

A dialog box titled "NoGrade Progression Points and Grades Details" is open, showing the details for the selected row "Working above target":

- Description: Working above target
- Grade: T+
- Points: 1.00
- GradeNo: 2

Below the input fields, a note states: "The lowest Grade must have the highest GradeNo e.g. U = 4, P = 3, P+ = 2, P ++ = 1". The dialog box includes buttons for "< Back", "Next >", "Save & Close", and "Cancel".

At the bottom of the main window, there are buttons for "New", "Delete", and "Set to Default Target Grade". The text "5 rows" is visible at the bottom left of the table area.

For a cohort of enrolments that fall within this “NoGrade” category (i.e. where the grading scale is blank in the Ofqual register of qualifications), this scheme will be available to record In-Year progress within the Web module.

Ofqual Grading Schemes

For qualifications that are **not** CA (Completion Attainment), L3VA (Level 3 Value Added – i.e. Applied General, A Level), Pass Only or NoGrade, we can use the Ofqual Grading Schemes.

For these qualifications, we have the overall grading schemes supplied by Ofqual. e.g. “PPP/PPM/PMM/MMM/MMD/MDD/DDD/DDD*/DD*D*/D*D*D*”, “AA/BB/CC/DD/EE” etc.

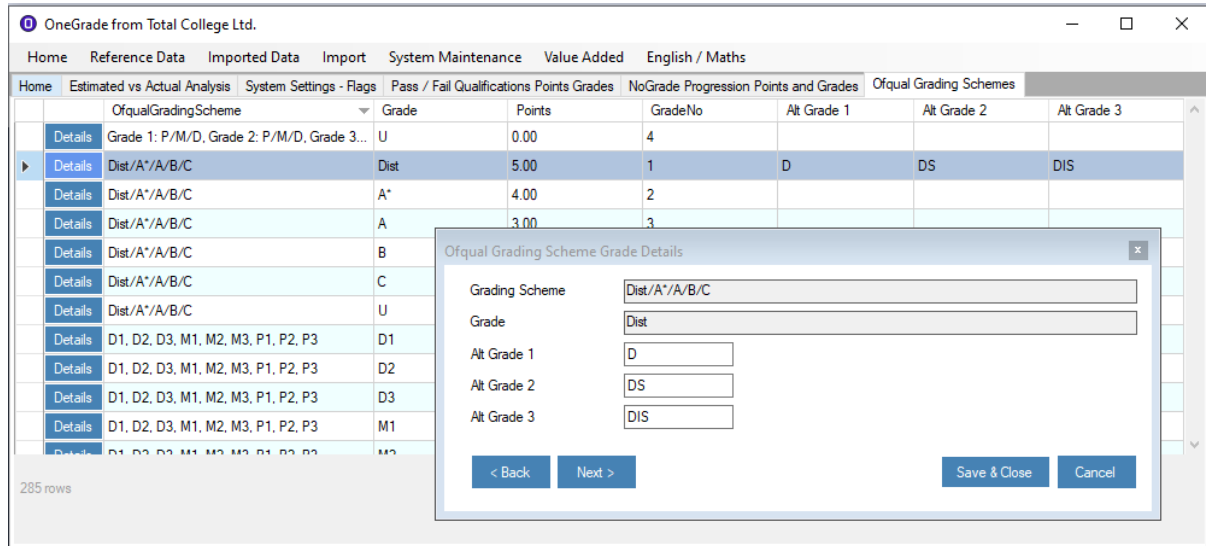

Each grade belonging to these grading schemes has been entered into OneGrade and been given a Points value. These grading schemes are then available to record In-Year progress within the Web module.

Each grade has up to 3 alternate grades available. These can be edited so that the grades entered into your MIS can be mapped to the Ofqual grade.

System Maintenance

The System Maintenance menu contains the following items:

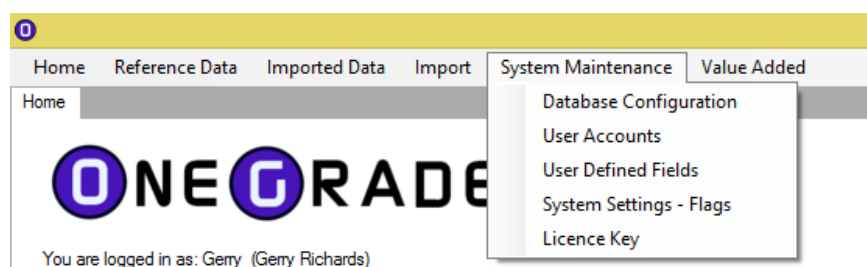

Database Configuration

When the client application is first opened following installation, you will be prompted to specify your connection to the required database. This connection can be viewed, altered or tested at any point by using the Database Configuration screen:

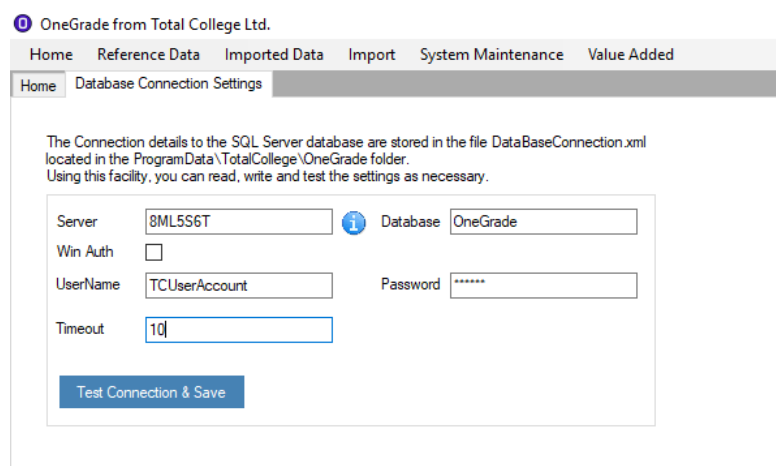

Using this screen you can point your client application at a OneGrade database on a different SQL Server if necessary. It is also possible to install multiple copies of the OneGrade database on the same SQL Server (each database will have a different name) for training or experimental purposes for example. It is recommended to use the standard TCUserAccount to connect to the database which is created as the OneGrade database is installed.

The standard timeout is set to 10 seconds.

It is advisable to increase this timeout to at least **240** seconds. The Summary function on the **Estimated vs Actual Analysis** Value Added screen in particular uses large, complex database queries and if timeout errors are reported then increasing the timeout will solve the issue.

User Accounts

The OneGrade windows client was originally designed to be used by small numbers of staff. User Accounts can be created and managed using this screen where an account can be set as a Staff or Student account and permissions assigned.

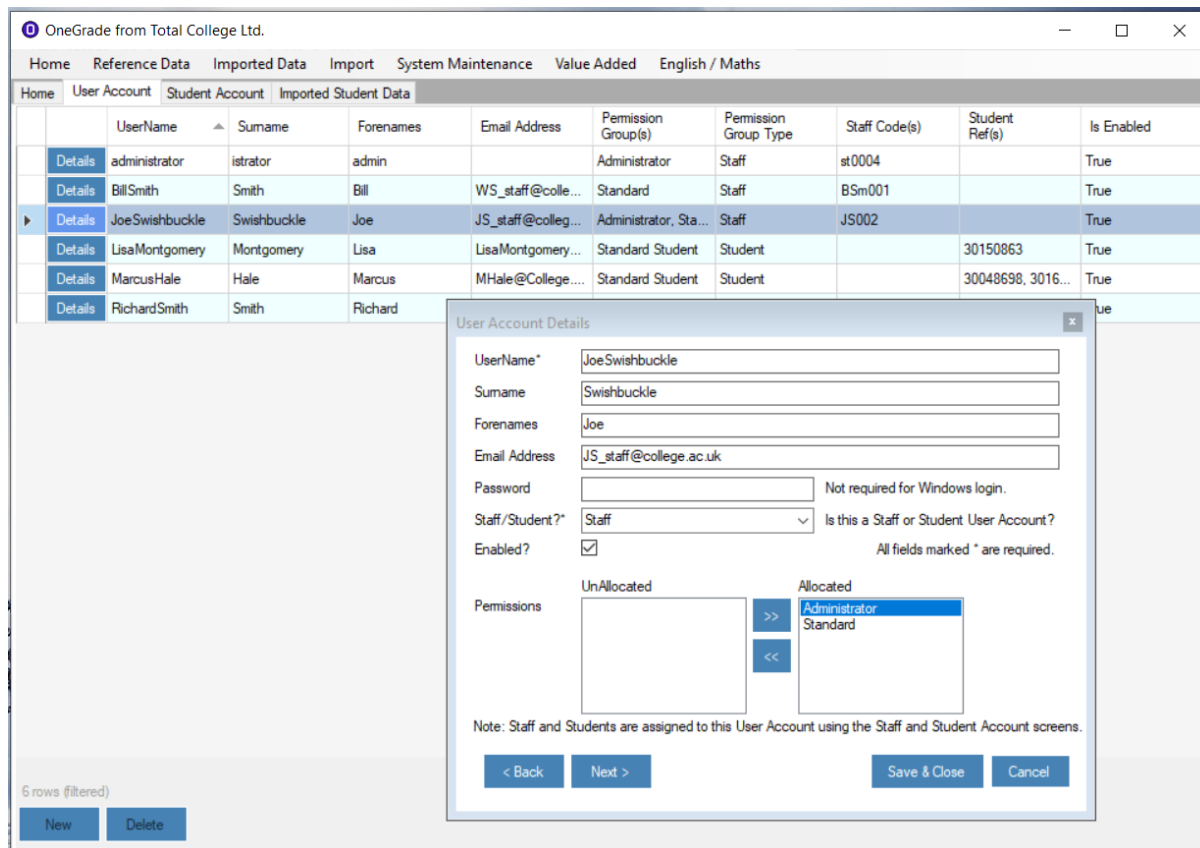

Once a user account has been created, you must then relate the User Account to either a member of staff or to a student. This is done using the Staff Accounts or Student Accounts screens.

The numbers of users will increase if the Web module is being used as the numbers of staff and students using OneGrade Web will be far greater than those using the OneGrade Windows application.

In order to use OneGrade Web, a user account must be related to a member of staff or to a Student. With the larger numbers of account that will therefore have to be managed, it is therefore recommended that the primary method of user management should be via the Staff User Import and the Student User Import.

Staff Users

This screen is used to manage the list of Staff within OneGrade and associate Staff to User Accounts.

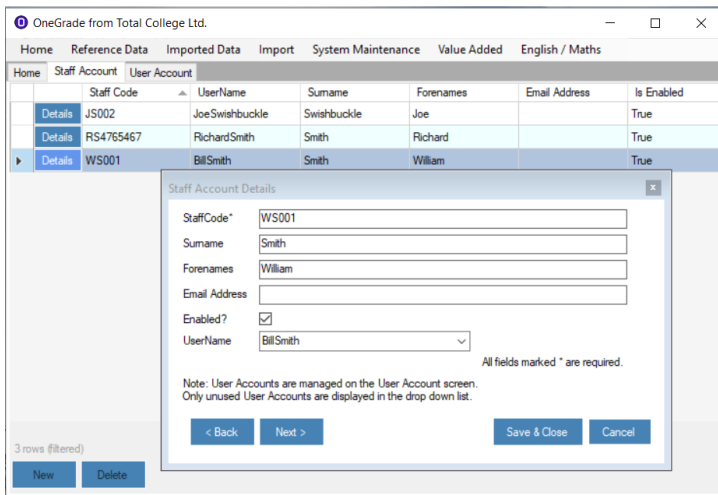

Usernames that are specified as “Staff” accounts will be displayed in the drop-down list of usernames. Only usernames that have not already been assigned to other Staff are displayed.

The reason that a user account must be assigned to a member of staff is because within OneGrade Web, teaching groups associated with the member of staff can be displayed for simpler navigation through the system.

Student Users

This screen shows all students imported into OneGrade (Core Value Added and English/Maths). Student User Accounts can be assigned to students using the drop down list.

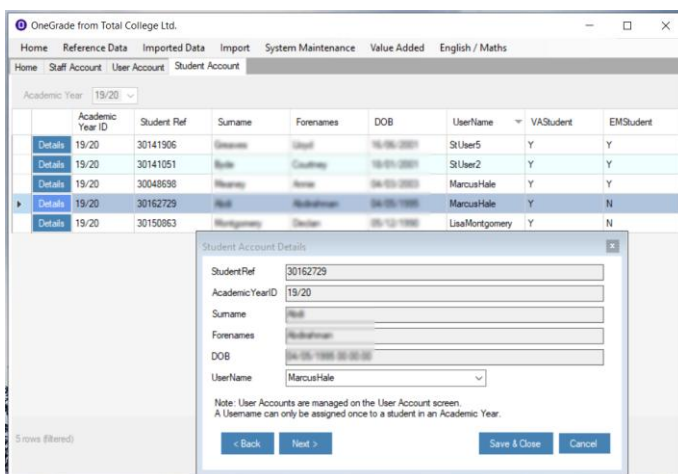

A User account may only be assigned to one student within an academic year. If a student appears in 2 different academic years with 2 different Student Refs, you can assign the same user account to each.

User Defined Fields

These are crucial to helping you get the best out of the system. In order to analyse results for past students and set targets for current and new students, the primary imports will enable you to add college level detail to the system:

- Student import
- Enrolment import
- Course import

The Student and Enrolment imports allow 8 user defined text value fields, 2 user defined number value field, 1 user defined date value field. The Course import allows 4 text user defined fields.

In the import specifications, these columns will have the names seen in the ‘System Field Name’ column below. However, OneGrade allows you to relabel any of these fields, as seen in the ‘User Defined Name’ column:

Home		System User Account	User Defined Fields	
		System Field Name	Table Name	User Defined Name
▶	Details	UserDefinedString1	Student	Directorate
	Details	UserDefinedString2	Student	Dept
	Details	UserDefinedString3	Student	Team
	Details	UserdefinedString4	Student	Attendance Banding
	Details	UserDefinedNumber	Student	College Number (Student)
	Details	UserDefinedDate	Student	
	Details	UserDefinedString1	Enrolment	Area Code
	Details	UserDefinedString2	Enrolment	Area Name
	Details	UserDefinedString3	Enrolment	SSA
	Details	UserDefinedString4	Enrolment	Projected Grade
	Details	UserDefinedNumber	Enrolment	College Number (Enrolment)
	Details	UserDefinedDate	Enrolment	

Simply click on ‘Details’ for the row and specify a user defined name:

These fields can then be used in two very important ways:

1. Including User Defined Fields in Value Added Analysis

User defined fields can be used as categories when analysing past value added results for cohorts. For example, UserDefinedString4 at student level has been relabelled ‘Attendance Banding’. In the Student import, a column was scripted based on the overall average attendance for the previous academic year for each student. The script placed all students into one of 5 attendance bandings:

Less than 60%, between 60%-70%, between 70%-80%, between 80%-90%, between 90%-100%

As all students fall into one of these five bandings, only five distinct values will appear in the UserDefinedString4 column in the student table, meaning that the relabelled column can be included in our analysis. In the example below we can see a clear correlation between attendance banding and value added outcomes:

Home L3VAAnalysis Imported Student Data						
Select up to 4 Levels of Grouping: Attendance Banding						
	Academic Year ID	Attendance Banding	Grouping ValueAdded Score	Count Of Enrolments	Count Of Mapped Students	
▶ Details	15/16	<60	-0.63	70	21	
▶ Details	15/16	60-70	-0.55	101	30	
▶ Details	15/16	70-80	-0.44	98	41	
▶ Details	15/16	80-90	-0.41	68	50	
▶ Details	15/16	90-100	-0.24	49	41	
			-0.44	386	183	

2. In the ‘Estimated vs Actual Analysis’ screen, which gives the complete picture

There are numerous uses but a good example is to use user defined fields to model the college structure. You can see that our user defined fields include structure levels at Student and Enrolment level (enrolment will be the more likely in a real college). Fields can be added into the main ‘Estimated vs Actual Analysis’ screen, including the relabelled user defined fields:

▶ Details	28-13201	ActualEndDate	50022040	GCE A Level in E...	DAB	34.75	
▶ Details	37-84	Area Name	50022040	GCE A Level in E...	DAB	32.50	
▶ Details	53-00	Attendance Banding	50022040	GCE A Level in E...	DAB	34.75	
▶ Details	65-61	CohortName	50022040	GCE A Level in E...	DAB	49.75	
▶ Details	65-61	College Number (Enrolment)	50022040	GCE A Level in E...	DAB	49.75	
▶ Details	65-61	College Number (Student)	50022040	GCE A Level in E...	DAB	49.75	
▶ Details	58-71	CompletionDescription	50022040	GCE A Level in E...	DAB	43.00	
▶ Details	58-71	CompletionID	50022040	GCE A Level in E...	DAB	43.00	
▶ Details	29-76	CourseCode	50022040	GCE A Level in E...	DAB	39.25	
▶ Details	29-76	Course Title	50022040	GCE A Level in E...	DAB	39.25	
▶ Details	86-38	Dept	50022040	GCE A Level in E...	DAB	41.50	
▶ Details	86-38	Directorate	50022040	GCE A Level in E...	DAB	41.50	
▶ Details	98-83	DOB	50022040	GCE A Level in E...	DAB	41.50	
▶ Details	98-83	EthnicityCode	50022040	GCE A Level in E...	DAB	41.50	
▶ Details	28-09	EthnicityDefinition	50022040	GCE A Level in E...	DAB	53.50	
▶ Details	28-09	FreeSchoolMeal	50022040	GCE A Level in E...	DAB	53.50	
▶ Details	16-29	Gender	50022040	GCE A Level in E...	DAB	37.75	
▶ Details	22-76	LLDDandHealthProblemCode	50022040	GCE A Level in E...	DAB	39.25	
▶ Details	22-76	LLDDandHealthProblemDefinition	50022040	GCE A Level in E...	DAB	39.25	
▶ Details	44-73	PlannedEndDate	50022040	GCE A Level in E...	DAB	38.50	
▶ Details	44-73	Projected Grade	50022040	GCE A Level in E...	DAB	38.50	
▶ Details	90-02	QualificationDescription	50022040	GCE A Level in E...	DAB	40.75	
▶ Details	90-02	Size	50022040	GCE A Level in E...	DAB	40.75	
▶ Details	50-42	SSA	50022040	GCE A Level in E...	DAB	32.50	
▶ Details	50-42	StartDate	50022040	GCE A Level in E...	DAB	32.50	
▶ Details	00-73	Team	50022040	GCE A Level in E...	DAB	26.25	
▶ Details	00-73	TutorGroupCode	50022040	GCE A Level in E...	DAB	40.04	38.72
▶ Details	00-73	WholeQualID	50022040	GCE A Level in E...	DAB	40.04	38.47
▶ Details	00-73	Year	50022040	GCE A Level in E...	DAB	40.04	38.47

Note that this example is dependent on your ability to identify structure levels in your import files.

In this example we have used area codes ‘DAB’ for Dept of A level Business and ‘DVB’ for Dept of Vocational Business. Hence we can add college structure levels in to our analysis, and then use these codes to analyse and compare data for students in different areas. For example, we might want to view the average QOE score for only those students in DAB:

	Student Ref	Surname	Forenames	Learning Aim Ref	Learning Aim Title	Area Code	QOE-AI (College)	QOE-QCSE (College)	QOE-AI (Final)	QOE-QCSE (Final)	Est (15/16)	Est G (15/16)	Est Gr (15/16)
Details	19-87669...	Clark	Sean	50022040	GCE A Level in E...	DAB		37.75			21.39	D	C
Details	77-20371...	Brooks	Brandon	50022040	GCE A Level in E...	DAB		42.25			25.77	C	B
Details	09-16838...	Hanson	Carlos	50022040	GCE A Level in E...	DAB		32.50			17.61	D	C
Details	38-70151...	Bames	Helen	50022040	GCE A Level in E...	DAB		32.50			17.61	D	C
Details	55-86433...	Lewis	Robin	50022040	GCE A Level in E...	DAB		34.00			18.69	D	C
Details	28-13201...	Garrett	Kathy	50022040	GCE A Level in E...	DAB					19.23	D	C
Details	37-84457...	Collins	Ruby	50022040	GCE A Level in E...	DAB					17.61	D	C
Details	53-00893...	Spencer	Ernest	50022040	GCE A Level in E...	DAB					19.23	D	C
Details	65-61963...	Stewart	Kevin	50022040	GCE A Level in E...	DAB					38.36	B	A
Details	58-71304...	Cruz	Ruth	50022040	GCE A Level in E...	DAB					26.46	C	B
Details	29-76394...	Fields	Ryan	50022040	GCE A Level in E...	DAB					22.57	D	C
Details	86-38832...	Turner	Joseph	50022040	GCE A Level in E...	DAB					25.03	C	B
Details	98-83217...	Rogers	Peter	50022040	GCE A Level in E...	DAB					25.03	C	B
Details	28-09576...	Hughes	Irene	50022040	GCE A Level in E...	DAB					45.80	A	A*
Details	16-29618...	Johnson	Jonathan	50022040	GCE A Level in E...	DAB					21.39	D	C
Details	22-76433...	Reynolds	Robert	50022040	GCE A Level in E...	DAB					22.57	D	C
Details	44-73034...	Peterson	Melissa	50022040	GCE A Level in E...	DAB					21.92	D	C
Details	90-02598...	Olson	Justin	50022040	GCE A Level in E...	DAB					24.21	D	C
Details	50-42534...	Thompson	Sarah	50022040	GCE A Level in E...	DAB		32.50			17.61	D	C
Details	00-72157...	Cresswell	Kathryn	50022040	GCE A Level in E...	DAB		36.25			26.31	D	C
							40.04	38.72	38.47	n/a	51.72		

This same approach can be used across all the different data available in the main screen, such as target grades, target points scores and final value added outcomes.

Additional User Defined Fields

There are a series of additional user defined fields that are used by OneGrade Web:

User Defined Fields			
	System Field Name	Table Name	User Defined Name
▶	PersonalTargetGrade	n/a	PTG
	NationalTargetGrade	n/a	NTG
	InflatedTargetGrade	n/a	NTG+
	StudentIntroLabel	n/a	This page displays a National Target Grade (where available) and a Personal Target Grade set by your tutor
	StudentMainQualLabel	n/a	Main Qualification Progress
	StudentEnglishMathsLabel	n/a	English / Maths Progress
	InYearEffortGrade	n/a	Effort Grade

The PersonalTargetGrade, NationalTargetGrade, InflatedTargetGrade and InYearEffortGrade field text can be customised and will appear in the grid headers. e.g.

Effort Grade:	March 25	QoE Pts	...	NTG	NTG+	PTG	
			...	MM	DM		

The StudentInfoLabel (top - highlighted) text appears on the page when students log into OneGradeWeb:

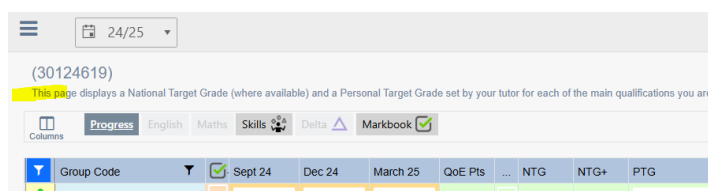

(The field names “StudentMainQualLabel” and “StudentEnglishMathsLabel” are no longer used)

System Settings

Use Windows Authentication – will log you directly into OneGrade if your account username matches your PC or network login username. You must create an account where the username matches your Windows username using the **User Accounts** screen to use Windows Authentication.

QOE Import - Replace all QOE for a Student – controls whether the QOE import will append / update data to the students’ existing QOE records or performs a full drop/replace records action for students included within the Import dataset. See the “Student Qualifications on Entry” data import specification for more detail.

Show Original / Adjusted VA – in OneGrade versions prior to 1.13, Original and Adjusted Value Added columns were displayed on the “Estimated vs Actual VA Analysis” screen. By default these are no longer displayed, however, by setting this to *True*, these fields will be displayed.

Overwrite InYear Grades edited in OneGrade – This controls whether the In-Year grade import will overwrite any In Year grades that have been edited within OneGrade. If set to False (the default), InYear grades that have been edited will not be overwritten by a subsequent import.

Use pre-calculated QOE Points in preference to Student Quals on Entry – When this is True, the pre-calculated QOE points (imported, entered directly or averages generated by OneGrade) will be used in preference to the QOE points OneGrade calculates from any Qualifications on Entry that have been imported for a student.

Note that there are two QOE points values that can be imported – *AllPoints* and *GCSEOnlyPoints*. These are used to calculate Applied General and A Level target grades respectively.

*If a student only has GCSEOnlyPoints available and the system setting is TRUE, only A Level targets can be calculated for that student. Any Applied General targets will not be calculated – even if there are imported Qualifications on Entry.

*Also, if a student only has AllPoints available, with the system setting set to TRUE, only Applied General targets will be calculated, not A Level.

*If both AllPoints and GCSEOnlyPoints are available, both Applied General and A Level targets will be calculated for a student.

*If neither AllPoints or GCSEOnlyPoints are available, OneGrade will calculate points based on any imported Qualifications on Entry.

Include Pass Only Qualifications in the Estimated vs Actual VA Analysis – If this is set to True, any Enrolments on Ungraded Qualifications will be included in the Estimated vs Actual VA Analysis screens.

Note that there are some ungraded qualifications included in the Completion-Attainment figures and these will continue to be calculated as such. Pass-Only (ungraded) qualifications are shown with a Cohort of “Pass Only”. Pass-Only qualifications are identified using the ofqual overall grading type of “Pass/Fail”.

Only Show most recent Estimated Points/Grades – If set to True, this will not display the academic years from which national data was used to calculate the estimated (target) grades and points. Only the “Most Recent” column will be displayed. When set to False, the Estimated (target) grades and Points are shown in their Academic Year columns.

Enrolment Import - Retain existing enrolments for students not being imported – When set to True, the Enrolment Import will only remove existing enrolment records for the students who appear in the import dataset for the academic year. Students who do not appear in the Import Dataset will not be removed from the existing enrolments. In this way, multiple import datasets can be imported and seen together within OneGrade. When this setting is set to False, all enrolment records for the academic year(s) within the Import Dataset are removed.

QOE Points Import - Overwrite QOE Points edited in OneGrade – QOE Points may be edited within OneGrade using the “Estimated vs Actual Analysis Details” screen. If these manually entered points are not replaced by data within the QOE Points Import Dataset, then this system setting should be set to False.

Include OfQual Graded Qualifications in the Estimated vs Actual VA Analysis – If this is set to True, then the “Ofqual Graded” cohort of students will be displayed in the Value Added Analysis. This cohort of enrolments consists of those not included in the L3VA (Level 3 Value Added), CA (Completion Attainment) or Pass-Only cohorts, but they are enrolled on qualifications listed on the Ofqual register that have an overall grading type of “Graded” and have a defined Grading Scheme. These grading schemes are maintained within OneGrade – available from the main menu via Reference Data | Ofqual Grading Schemes.

Include OfQual NoGrade Qualifications in the Estimated vs Actual VA Analysis – If this is set to True, then the “NoGrade” cohort of students will be displayed in the Value Added Analysis. This cohort of enrolments consists of those not included in any other cohort and are enrolled on qualifications that do not have a grading type or grading scheme specified within the Ofqual register. The “grading scheme” used for this cohort is maintained within OneGrade – available from the main menu via Reference Data | NoGrade progression – grades and points.

Remove CoF Enrolments (<= L2) from VA module Where they exist in EM module – If this is set to True, then enrolments on qualifications at Level 2 or below that meet the English and Maths CoF (Condition of Funding) will be removed from the VA module. This is to remove duplication within

OneGrade Web – you don't want to record progress within the Core VA side of the system as well as the EM (English/Maths) side of the system. Note that for Level 3 qualifications (e.g. A Level Maths or English), Value Added and EM progress may both be applicable.

StaffTeachingGroup Import - Replace all records for the Academic Years in import dataset – If this is set to True, then if a set of Teaching Groups already exists for a particular member of staff in a particular year, all of these will be replaced for that member of staff in that particular year (where the member of staff and academic year appear in the import dataset).

Allow English / Maths Starting Grades to be entered into OneGrade Web – If this is set to True, then within the English/Maths side of OneGrade Web, it will be possible to enter a “Previous Highest Grade” for an enrolment that will over-ride any existing English or Maths starting points based on qualifications on entry.

Include L3VA Qualifications in the Estimated vs Actual VA Analysis – If this is set to True, then any enrolments classed as L3VA will be included in the Value Added Analysis.

Include Completion-Attainment Qualifications in the Estimated vs Actual VA Analysis – If this is set to True, then any enrolments classed as CA will be included in the Value Added Analysis.

InYear Grade Import - Overwrite InYear Grades – If this True, existing InYear grades will be overwritten if a different grade appears in the import dataset for the same AcYr, StudentRef and CourseCode. If the setting is False, no existing grade will be overwritten if a different grade appears in the import for the same AcYr, StudentRef and CourseCode.

For L3VA, Set Minimum Target Grade to be the lowest Pass Grade if calculated as U or Fail – If this is True, then any enrolments that are calculated to have a Fail grade, will instead be given the lowest pass grade (this is for L3VA qualifications only)

Distribute All CA Target Grade+ based on Student QOE - When this is set to True, the Grade+ target grade is adjusted for each student based on their Quals on Entry. Note that the Grade Boundary will still be inflated by values set in the **CA Qual Type** maintenance screen (1 by default).

Distribute All CA Target Grade+ based on Student QOE (Minimum Target Grade = CA Grade) – When this set to true, then the Grade+ target grade is adjusted for each student based on their Quals on Entry but will never be set below the CA grade. Note that the Grade Boundary will still be inflated by values set in the **CA Qual Type** maintenance screen (1 by default).

Personal Target Grade Import - overwrite existing Personal Targets in dataset - If this is set to True, then where a Personal Target Grade exists in the import dataset for the Student and Course then any existing Personal Target Grade will be overwritten. If this setting is set to False then no existing Personal Target Grades will be overwritten. Personal Target Grades will always be imported where none already exist.

Show InYear Effort Grades in Web – used by OneGradePlus, if this is true, Effort Grades can be entered into OneGradePlus. (See related System Setting Values to show and hide columns by default)

Show National colour coding – If this is set to true (default) then the columns “Latest IY vs Recent” and the “Enrol VA vs Recent” columns displayed on the *Estimated vs Actual Analysis* and the *Estimated vs Actual Analysis Grouped* screens will be coloured to show if a student is well above / above / on / below or well below the relevant national progress data.

Show National colour coding text column – If this is set to true (false is default) then two additional columns will be displayed against the “Latest IY vs Recent” and the “Enrol VA vs Recent” columns displayed on the *Estimated vs Actual Analysis* and the *Estimated vs Actual Analysis Grouped* screens to display Avg++, Avg+, Avg, Avg-, Avg- - as applicable.

Summarise data immediately after Enrolment data Import – By default, this is set to true where a Web Module Licence exists in the database. Because the Enrolment data is replaced during the Enrolment import, it gets out-of-sync with the summarised data. Therefore a summary should be run after an Enrolment Import. This new system setting runs the summary automatically after the import. A notification message is displayed on the import screen.

Calculate Inflated L3VA Grade based on Upper boundary (not midpoint) – If this is set to true, the Inflated Target Grade (L3VA) can now be set to use the Upper Boundary if the target points exceed those for the lower boundary. If set to false (false is default), then the midpoint is used with the Inflated grade being assigned the higher grade only if the target points equal or exceed the midpoint.

[Markbook] **Can edit marks recorded by others** – if set to true, any user can edit markbook grades/marks originally entered by another member of staff. If set to false, no-one (apart from administrators) can edit markbook grades/marks that have already been entered.

[Markbook] **Auto save Markbook grid** – if set to true, the markbook autosave will be ON by default. If set to false, it will be set to manual save by default. (When using the markbook, the autosave can be switched on or off at any time).

Click on the ‘Details’ button to change the setting:

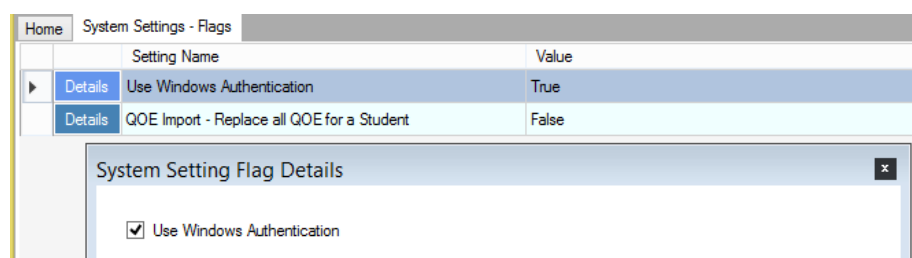

System Setting Values

As with System Setting Flags, click the ‘Details’ button to change the value.

Website Root URL – This is the path to the website and is used by the Home page on the Windows Application to refresh the web cache and to open OneGrade Web.

College Structure UDF – This is used by OneGrade Web to define which User Defined Field to use for the college structure. This will be one of the User Defined String Fields within the Course or Enrolment import. The college structure could be Faculties, Departments, Sections or Areas for example. Only one level of college structure is supported. If college departments were defined within the Enrolment import in the field User Defined String 2, you would enter **Enrolment|UserDefinedString2** as the system value. Leave the value blank if you don't wish to use a college structure.

Win App Grid Colour/Footer Limit – This is used by the Windows Application. The default value is 25000. Therefore if there are more than 25000 displayed records, grid colour and footer calculations will not be performed. This is to avoid system memory errors. This value may be increased if the Client PCs can support the increased processing required.

A series of further System Setting Values are available that control the appearance and function of OneGradePlus, Delta, Skills and the OnGrade Import Service. These are described in the respective User Guides.

Licence Key

On first installation you will be prompted to enter the licence key which Total College will provide at time of purchase (obscured in the example below):

Home		Licence Key			
	Product Name	Organisation Description	Organisation Code	LicenceKey	
▶ Details	OneGrade Value Added	gfg	123456	ODOF [obscured]	

This screen allows you to remove, add or modify a licence key if necessary. Note that only one licence key per product is allowed.

InYear Grade Settings

Progress grades can be recorded within OneGrade up to 12 times per year. This configuration screen allows you to name these collection points within the year and choose whether to show them by default. In this way, if you only wish to record progress 3 times per year, you can choose to name and display just 3 of the collection points during an academic year. You can configure each academic year differently – different names and a different number of collection points. The settings on this screen are displayed within OneGrade Web.

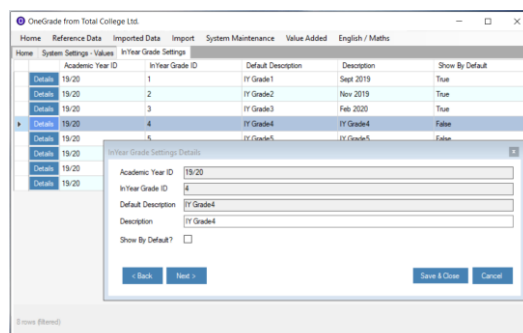

Managing Screens

When the screens within OneGrade are opened, they are displayed as tabs within the application. To move between screens, click the tab. To close a tab, right-click the mouse while the cursor is hovering over the tab. You will then be able to select to close the tab.

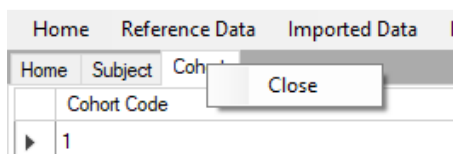

Value Added Imported Data and Statistics

Available from the **Statistics** button on the Home screen, this facility is designed to allow you to view Quals on Entry, Enrolment Mapping, Enrolment Grade Mapping and In Year Grades within OneGrade. The data is grouped and displayed to help you identify how it has been mapped, what is missing and give you access to the mapping utilities so you can manage that data.

Note

This facility has been created to formalise the data queries we have developed at Total College over the first few years of OneGrade’s life to assist colleges with setting up and maintaining the system. In practice, it helps answer fundamental questions such as “Do all students have Quals on Entry?”, “Which enrolments can I map?”, “Which groups have not entered the latest In Year data?” etc. By bringing all this data together in one place, we hope to make managing the data within OneGrade more rapid and effective.

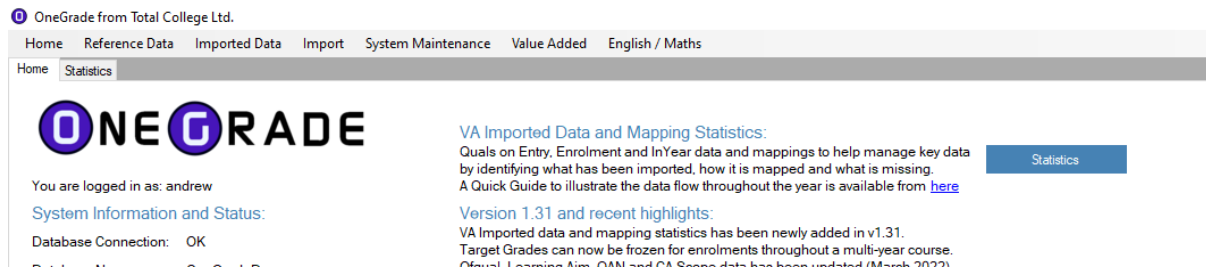

Summarising the Data

To display data, first the data must be summarised. Select an Academic Year followed by the options available. The Quals on Entry, Enrolments, Enrolment Grades, In Year Grades (together with in Year Point) relate to each of the relevant tabs. You can choose to include students with particular enrolment statuses. By default, only continuing enrolments are selected, but you can include all other enrolments as necessary. Pressing **Summarise and Display** will then process the data and display it on the relevant tabs after a short delay.

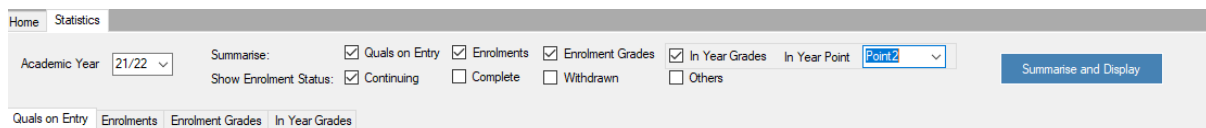

The grids are separated with a slider control which allows you to move the grids vertically by holding your mouse button down which moving your mouse vertically in the area between the grids shown by the blue line below:

Grade	113	11	44	113
NoGrade	98	61	37	98

rows

detailed QOE information about each enrolment:

Student Ref	Learning Aim	Learning Aim Title	Course Title	VA Type
-------------	--------------	--------------------	--------------	---------

Quals on Entry

This tab displays two grids. The top grid shows a summary of statistics grouped by Value Added Type. The lower grid displays a summary of Quals on Entry grouped by Student and Learning Aim. Note that if a student is enrolled on multiple learning aims / multiple Value Added Types, they will appear multiple times in these grids.

Quals on Entry Enrolments Enrolment Grades In Year Grades

Students enrolled on L3VA qualifications require Qualifications on Entry (QOE) at Level 2. A / AS Level enrolments require only GCSE QOE. Applied General (APPG) enrolments take all Level 2 QOE into account. If either of the two "Statetable grades" system settings are set to true, QOE are required for students enrolled on CA qualifications.

Summary of distinct students QOE Grouped by enrolment VA Type:

VA Type	Number of Students	Number with QOE	Number with QOE Pts	Number with QOE or QOE Pts	Number of GCSE QOE	Number of Mapped GCSE QOE	Number of Unmapped GCSE QOE	Number of All QOE	Number of Mapped All QOE	Number of Unmapped All QOE
L3VA - APPG	144	130	14	144	951	936	55	1519	1011	508
L3VA	1	1	0	2	2	2	6	2	2	4
CA	705	598	108	704	3683	3466	217	6412	3930	2482
Pass Only	2731	1284	1418	2694	8513	8100	413	16607	9009	7598
Graded	115	71	44	115	421	398	23	908	440	468
NoGrade	98	61	37	98	445	442	3	819	460	359

Detailed QOE information about each enrolment:

Student Ref	Learning Aim	Learning Aim Title	Course Title	VA Type	NVG Level	Has QOE	Has QOE Pts	Has QOE or QOE Pts	Number of GCSE QOE	Number of Mapped GCSE QOE	Number of Unmapped GCSE QOE	Number of All QOE	Number of Mapped All QOE	Number of Unmapped All QOE
30152291	60165522	Foundation Certificate in Accounting - L	AAT Foundation Certificate in Accounting	CA	2	Y	N	Y	4	4	0	10	4	6
30152309	60064456	BTEC 90-credit Diploma in Creative Me...	BTEC Creative Media Production level 3 Di...	CA	3	Y	N	Y	8	8	0	8	8	0
30152319	60124556	Diploma for Entry to the Unfamed Servi...	NCFE Military Preparation Level 3	CA	3	Y	N	Y	2	2	0	3	3	0
30152324	60038883	90-credit Diploma in Engineering (GCF)	BTEC National Foundation Diploma in Engi...	CA	3	Y	N	Y	10	9	1	15	10	5
30152325	60125366	Certificate in an Introduction to Early Ye...	CACHE Introduction to Early Years Educati...	Pass Only	2	Y	N	Y	3	3	0	10	6	4
30152328	60058493	BTEC 90-credit Diploma in Applied Scie...	BTEC Applied Science (Medical Science)	L3VA - APPG	3	Y	N	Y	9	8	1	14	10	4

In the lower left underneath the lower grid, pressing the **Open QOE for Selected Student** button will open the QOE and Mapping screen for the student record you have selected in the grid.

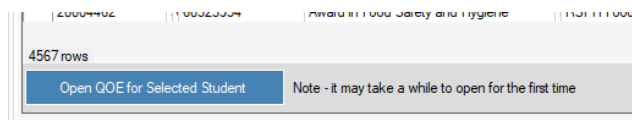

Enrolments

The enrolments tab consists of 4 grids. The top grid is a summary of enrolments grouped by Value Added Type. The second grid shows the number of enrolments grouped by Learning Aim and Course Code. The third grid shows those Learning Aims that could be mapped to either L3VA or CA Value Added Types.

Quals on Entry Enrolments Enrolment Grades In Year Grades

"College Generic" enrolment mappings are those that are automatically mapped by the system if any College Headline Figures have been entered (Main Menu | Reference Data | College Headline Figures)

Summary of enrolments grouped by VA Type:

VA Type	Number of Enrolments
L3VA	192
CA	892
Pass Only	4007
Graded	155

Summary of enrolments grouped by Learning Aim and Course:

Number of Enrolments	Learning Aim	Learning Aim Title	Course Code	Course Title	VA Type	NVG Level
17	40001180	Access to Higher Education Diploma: Biomedical Sciences	S152	Access to Higher Education - Biomedical Science	NoGrade	3
1	4000174X	Access to Higher Education Diploma: Art and Design	A019	Access to Higher Education - Art and Design	NoGrade	3
52	40002196	Access to Higher Education Diploma: Nursing and Allied Health Professions	J004	Access to Higher Education - Nursing and Allied Health Professions	NoGrade	3

Summary of unmapped graded Learning Aims that could be mapped to L3VA or CA:

Number of Enrolments	Learning Aim	Learning Aim Title	Course Code	Course Title	VA Type	NVG Level
19	60029270	Diploma in Art and Design	A072	URL Art and Design level 3 Diploma	Graded	3
1	60060712	BTEC First Certificate in Information and Creative Technology	C103	BTEC First Certificate in Information and Creative Technology	Graded	2
1	6016475X	Extended Diploma in Music Performance and Production	P015	URL Music level 3 Extended Diploma	Graded	3
9	6016475X	Extended Diploma in Music Performance and Production	P071	URL Music/Music Technology Extended Diploma - 2nd year only	Graded	3

Summary of College Generic Learning Aims that could be mapped to L3VA or CA:

Number of Enrolments	Learning Aim	Learning Aim Title	Course Code	Course Title	VA Type	NVG Level
3	5007601X	Extended Diploma in Public Services (GCF)	K067	BTEC Public Services Level 3 Extended Diploma (2nd yr top-up)	CA	3
20	5007602B	Subsidiary Diploma in Public Services (GCF)	K066	BTEC Public Services Subsidiary Diploma	CA	3
6	50076077	Diploma in Public Services (GCF)	K096	BTEC Public Services level 3 Diploma	CA	3
5	50076077	Diploma in Public Services (GCF)	K097	BTEC Public Services Diploma	CA	3
18	60124556	Diploma for Entry to the Unfamed Services	K077	NCFE Military Preparation Level 3	CA	3

The fourth grid shows those Learning Aims that have been mapped to the "College Generic" CA values entered into the "College Headline Figures" screen (available from the Reference Data menu). These

Learning Aims are ones that use the latest entered generic headline figure. They can be mapped individually to specific qualifications that have historic national data if necessary.

Enrolment Grades

The first grid displays enrolment grade information grouped by Value Added Type. Essentially, it shows how many grades have been mapped, how many have not and how many are missing. This information is particularly useful for determining final value added or progress for completed enrolments. The second grid shows the same information grouped by Learning Aim / Course. The third grid displays the grades that have not been mapped grouped by Learning Aim / Course.

Grids on Entry: Enrolments, Enrolment Grades, In Year Grades

The users data from the Summarised Value Added Data (When Menu / Value Added | Estimated vs Actual Analysis - Summarise button)

Summary of enrolment grades grouped by VA Type:

VA Type	Number of Enrolments	Number of Enrolments with Grades	Number of Enrolments with Mapped Grades	Number of Enrolments with Un-Mapped Grades	Number of Enrolments with Missing Grades
L3VA	149	120	114	6	120
CA	726	551	524	27	551
Pass Only	3471	2250	2250	0	2250
Ofqual Graded	123	105	0	105	105
NoGrade	98	91	0	91	91

403 rows

Summary of enrolment grades grouped by Course and Learning Aim:

Number Enrols	Number Enrols with Grades	Number Enrols with Mapped Grades	Number Enrols with Un-Mapped Grades	Number of Enrolments with Missing Grades	Learning Aim	Learning Aim Title	Course Code	Course Title	VA Type	NVG Level
11	0	0	11	11	40001180	Access to Higher Education Diploma: Biomedical Sciences	S152	Access to Higher Education - Biomedical Science	NoGrade	3
41	39	39	2	2	40002196	Access to Higher Education Diploma: Nursing and Allied Health Prof.	J004	Access to Higher Education - Nursing and Allied Health Professions	NoGrade	3
15	15	0	15	15	4000224X	Access to Higher Education Diploma: Nursing, Midwifery and Allied Prof.	J145	Access to Higher Education - Midwifery and Professions Allied to Medicine	NoGrade	3
9	9	0	9	9	40007364	Access to Higher Education Diploma: Sociology, Criminology with Social Work	Y038	Access to HE Sociology and Criminology	NoGrade	3
7	7	0	7	7	4000739X	Access to Higher Education Diploma: Psychology	Y039	Access to HE Psychology	NoGrade	3
10	10	0	10	10	40008083	Access to HE Diploma (Humanities and Social Science)	Y001	Access to Higher Education - Humanities and Social Science	NoGrade	3
1	1	0	1	1	50067205	BTEC Extended Diploma in Applied Science (DCF)	S201	BTEC Applied Science Level 3 Extended Diploma	L3VA	3
2	2	0	2	2	50076781	Extended Diploma in Creative Media Production (DCF)	P073	BTEC Creative Media Production Extended Diploma - 2nd year only	CA	3
3	3	0	3	3	60008917	Diploma in Engineering	E013	Engineering Level 2 Diploma	Pass Only	2

403 rows

Summary of enrolment grades that have not been mapped:

Number of Enrolments	Learning Aim	Learning Aim Title	Course Code	Course Title	VA Type	NVG Level	Enrolment Grade
11	40001180	Access to Higher Education Diploma: Biomedical Sciences	S152	Access to Higher Education - Biomedical Science	NoGrade	3	PA
39	40002196	Access to Higher Education Diploma: Nursing and Allied Health Professions	J004	Access to Higher Education - Nursing and Allied Health Professions	NoGrade	3	PA
15	4000224X	Access to Higher Education Diploma: Nursing, Midwifery and Allied Professions	J145	Access to Higher Education - Midwifery and Professions Allied to Medicine	NoGrade	3	PA
9	40007364	Access to Higher Education Diploma: Sociology, Criminology with Social Work	Y038	Access to HE Sociology and Criminology	NoGrade	3	PA
7	4000739X	Access to Higher Education Diploma: Psychology	Y039	Access to HE Psychology	NoGrade	3	PA
10	40008083	Access to HE Diploma (Humanities and Social Science)	Y001	Access to Higher Education - Humanities and Social Science	NoGrade	3	PA
1	50067205	BTEC Extended Diploma in Applied Science (DCF)	S201	BTEC Applied Science Level 3 Extended Diploma	L3VA	3	--
2	50076781	Extended Diploma in Creative Media Production (DCF)	P073	BTEC Creative Media Production Extended Diploma - 2nd year only	CA	3	'D'
3	60008917	Diploma in Engineering	E013	Engineering Level 2 Diploma	Pass Only	2	ME

38 rows

In Year Grades

For the selected In Year Point, the first grid gives a summary of mapped, unmapped and missing enrolments. The second grid shows the same information grouped by Learning Aim / Course. The third grid shows those enrolments with unmapped grades together with suggested grades.

Grids on Entry: Enrolments, Enrolment Grades, In Year Grades

The users data from the Summarised Value Added Data (When Menu / Value Added | Estimated vs Actual Analysis - Summarise button)

Summary of In Year Grades grouped by VA Type:

In Year Point	VA Type	Number of Enrolments	Num Enrols Mapped	Num Enrols Unmapped	Num Enrols Missing
Point1	L3VA	149	112	9	28
Point1	CA	726	486	10	310
Point1	Pass Only	3471	316	0	2955
Point1	Ofqual Graded	123	15	0	104

403 rows

Summary of In Year Grades grouped by Course and Learning Aim:

In Year Point	Number Enrols	Learning Aim	Learning Aim Title	Course Code	Course Title	VA Type	NVG Level	Num Enrols Mapped	Num Enrols Un-Mapped	Num Enrols Missing
Point1	13	40001180	Access to Higher Education Diploma: Biomedical Sciences	S152	Access to Higher Education - Biomedical Science	NoGrade	3	0	0	13
Point1	41	40002196	Access to Higher Education Diploma: Nursing and Allied Health Prof.	J004	Access to Higher Education - Nursing and Allied Health Professions	NoGrade	3	0	40	1
Point1	16	4000224X	Access to Higher Education Diploma: Nursing, Midwifery and Allied Prof.	J145	Access to Higher Education - Midwifery and Professions	NoGrade	3	0	16	0
Point1	10	40007364	Access to Higher Education Diploma: Sociology, Criminology with Social Work	Y038	Access to HE Sociology and Criminology	NoGrade	3	0	0	10
Point1	8	4000739X	Access to Higher Education Diploma: Psychology	Y039	Access to HE Psychology	NoGrade	3	0	0	8
Point1	10	40008083	Access to HE Diploma (Humanities and Social Science)	Y001	Access to Higher Education - Humanities and Social Science	NoGrade	3	0	0	10
Point1	25	50046846	Award in Understanding Substance Misuse (RDF)	J185	CPCAB Understanding Substance Misuse Award	Pass Only	2	0	0	25

403 rows

Summary of In Year Grades that have not been mapped:

In Year Point	Number Enrols	Learning Aim	Learning Aim Title	Course Code	Course Title	VA Type	NVG Level	Grade	Suggested Grades
Point1	2	40002196	Access to Higher Education Diploma: Nursing and Allied Health Prof.	J004	Access to Higher Education - Nursing and Allied Health Professions	NoGrade	3	P	T+, T, T, T, -
Point1	11	40002196	Access to Higher Education Diploma: Nursing and Allied Health Prof.	J004	Access to Higher Education - Nursing and Allied Health Professions	NoGrade	3	D	T+, T, T, T, -
Point1	27	40002196	Access to Higher Education Diploma: Nursing and Allied Health Prof.	J004	Access to Higher Education - Nursing and Allied Health Professions	NoGrade	3	M	T+, T, T, T, -
Point1	6	4000224X	Access to Higher Education Diploma: Nursing, Midwifery and Allied Prof.	J145	Access to Higher Education - Midwifery and Professions Allied to Medicine	NoGrade	3	D	T+, T, T, T, -
Point1	10	4000224X	Access to Higher Education Diploma: Nursing, Midwifery and Allied Prof.	J145	Access to Higher Education - Midwifery and Professions Allied to Medicine	NoGrade	3	M	T+, T, T, T, -
Point1	7	60026269	Extended Diploma in Art and Design	A075	UAL Art and Design level 3 Extended Diploma (2nd yr)	CA	3	M	D'D'D', DD'D', DDD', DDD, MDD, MMD, MMM, PPM, PPM, P...
Point1	3	60026269	Extended Diploma in Art and Design	A075	UAL Art and Design level 3 Extended Diploma (2nd yr)	CA	3	P	D'D'D', DD'D', DDD', DDD, MDD, MMD, MMM, PPM, PPM, P...
Point1	3	60304558	BTEC National Diploma in Information Technology	C095	Digital and Computing Technologies level 3 Diploma	L3VA	3	D	--, 'D, DD, DM, MM, MP, PP, U
Point1	4	60304558	BTEC National Diploma in Information Technology	C095	Digital and Computing Technologies level 3 Diploma	L3VA	3	P	--, 'D, DD, DM, MM, MP, PP, U
Point1	2	60304558	BTEC National Diploma in Information Technology	C095	Digital and Computing Technologies level 3 Diploma	L3VA	3	M	--, 'D, DD, DM, MM, MP, PP, U

30 rows

Configuring OneGradePlus

Some facilities have been added to the OneGrade windows application to support OneGradePlus. These are summarised here. Further details can be found in the relevant sections of this guide.

New Grading Schemes

At the same time as releasing OneGradePlus, we introduced support for two new cohorts of enrolments – Ofqual Graded and Ofqual NoGrade. This means that in addition to students enrolled on L3VA, CA and Pass-Only qualifications, all other qualifications are now supported. InYear progress can be recorded and analysed using OneGrade Web for all qualifications. The NoGrade and Ofqual Graded grading schemes can be maintained using the facilities available on the Reference Data menu.

Importing

With the introduction of the NoGrade and Ofqual Graded cohorts, analysis is no longer restricted to just Level 2 and Level 3 qualifications. Therefore, your import datasets should now be adapted to import all students and enrolments at all levels across college for whom you wish to record InYear progress. Please note that extra import fields have been added to the Enrolment Imports (VA and EM) in August 2020 to support OneGradePlus. There are also StaffTeachingGroup, StaffUser and StudentUser imports to support OneGradePlus as well.

Pass/Fail Qualifications – Grades and Points

From this facility – available from the Reference Data menu, there is a new flag – “View on Website”. Those Grades set to True will be available for selection in OneGradePlus when recording InYear progression.

User Defined Fields

A set of new “...Target Grade” and “Student...” User Defined Fields are available to define how column headings / text is displayed in OneGradePlus.

System Setting Flags

The “Allow English / Maths Starting Grades to be entered into OneGrade web”, System Setting Flag has been added to support OneGradePlus to allow Starting Grades to be entered where none exist (or an existing one needs to be overwritten).

System Setting Values

The location of the OneGradePlus website and the college structure used by OneGradePlus, Impersonated Student Ref etc. can be configured using the System Setting Values.

InYear Grade Settings

InYear progress grades can be recorded up to 12 times per year. Use this facility to define how many times you wish to record InYear progress grades and the column heading names. System Values control whether to view In Year Effort and In Year Notes visibility by default are also available.

Appendix A – L3VA Qualification Entity-Relationship Diagram

This diagram illustrates the relationship between the tables in the database that describe the structure of the Qualifications and how they are linked to the National Lines data used to calculate target grades based on past performance.

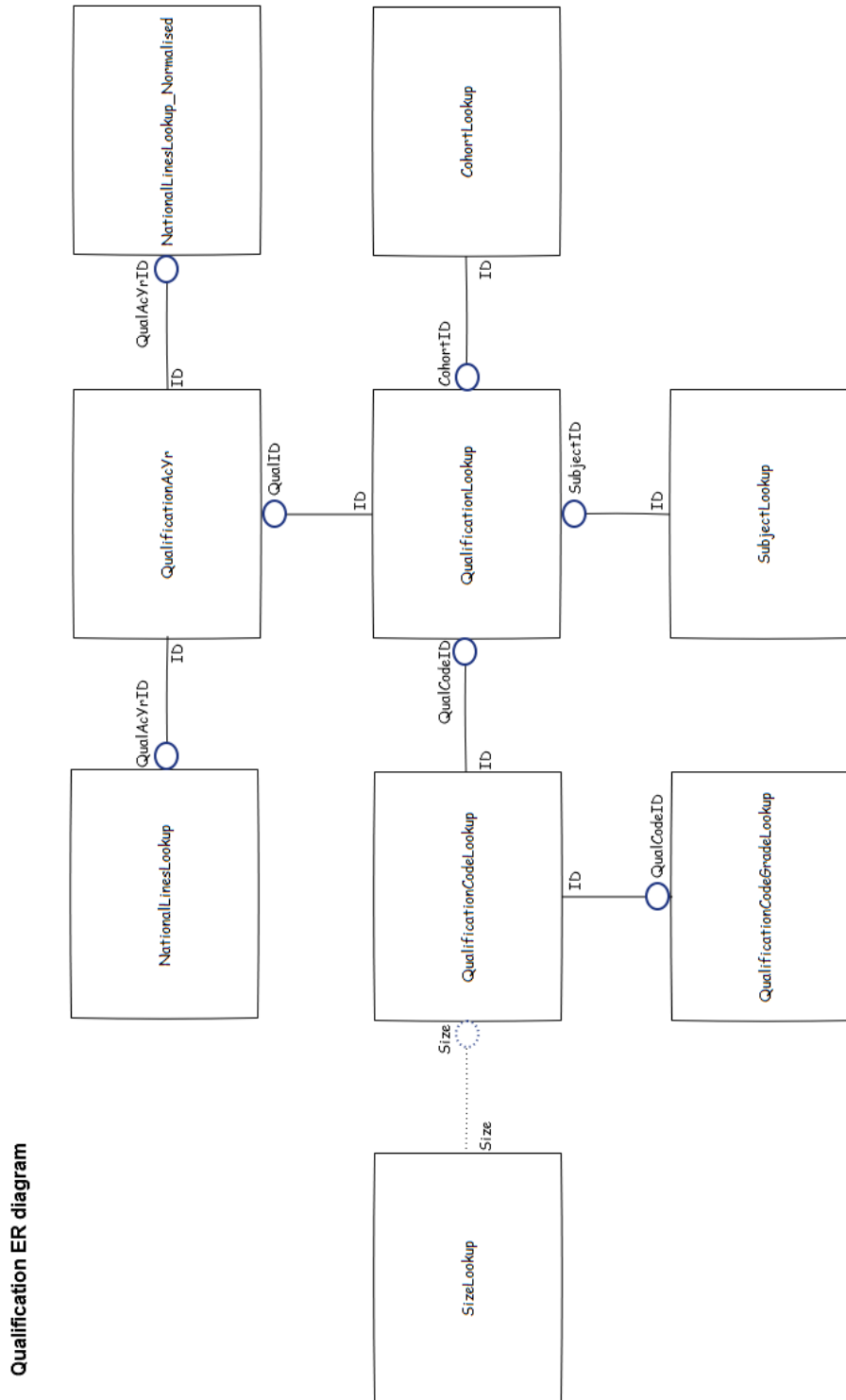

Appendix B – Student and Enrolment Entity-Relationship Diagram

This diagram illustrates the relationship between the tables in the database that describe Students and Enrolments. Note that the **QualificationLookup** table is the same as the **QualificationLookup** table in Appendix A.

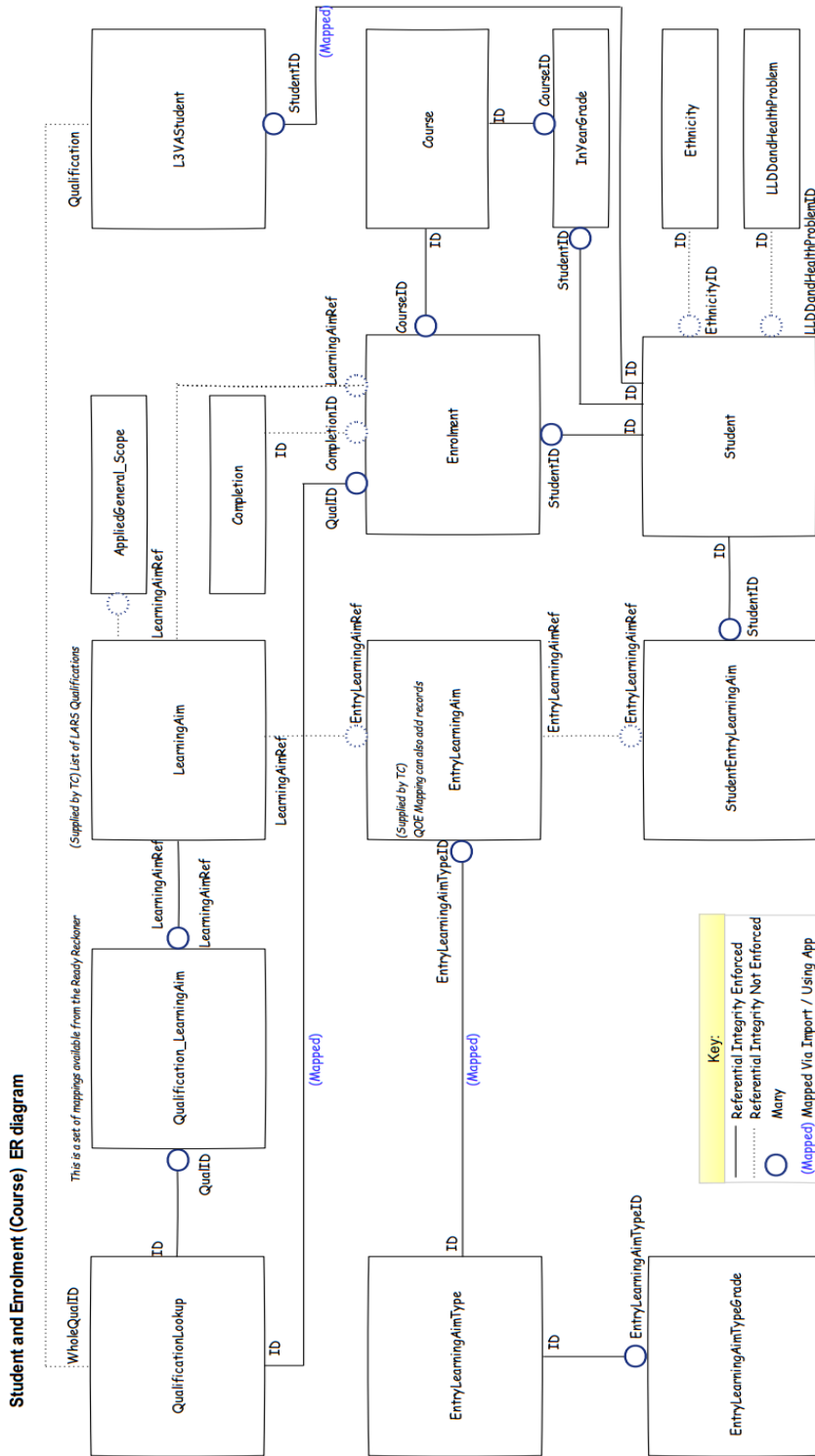

Appendix C – Completion-Attainment Entity-Relationship Diagram

This diagram illustrates the relationship between the tables in the database that hold the CA (Completion-Attainment) data and how it is linked to the CA_National data used to calculate target grades based on past performance.

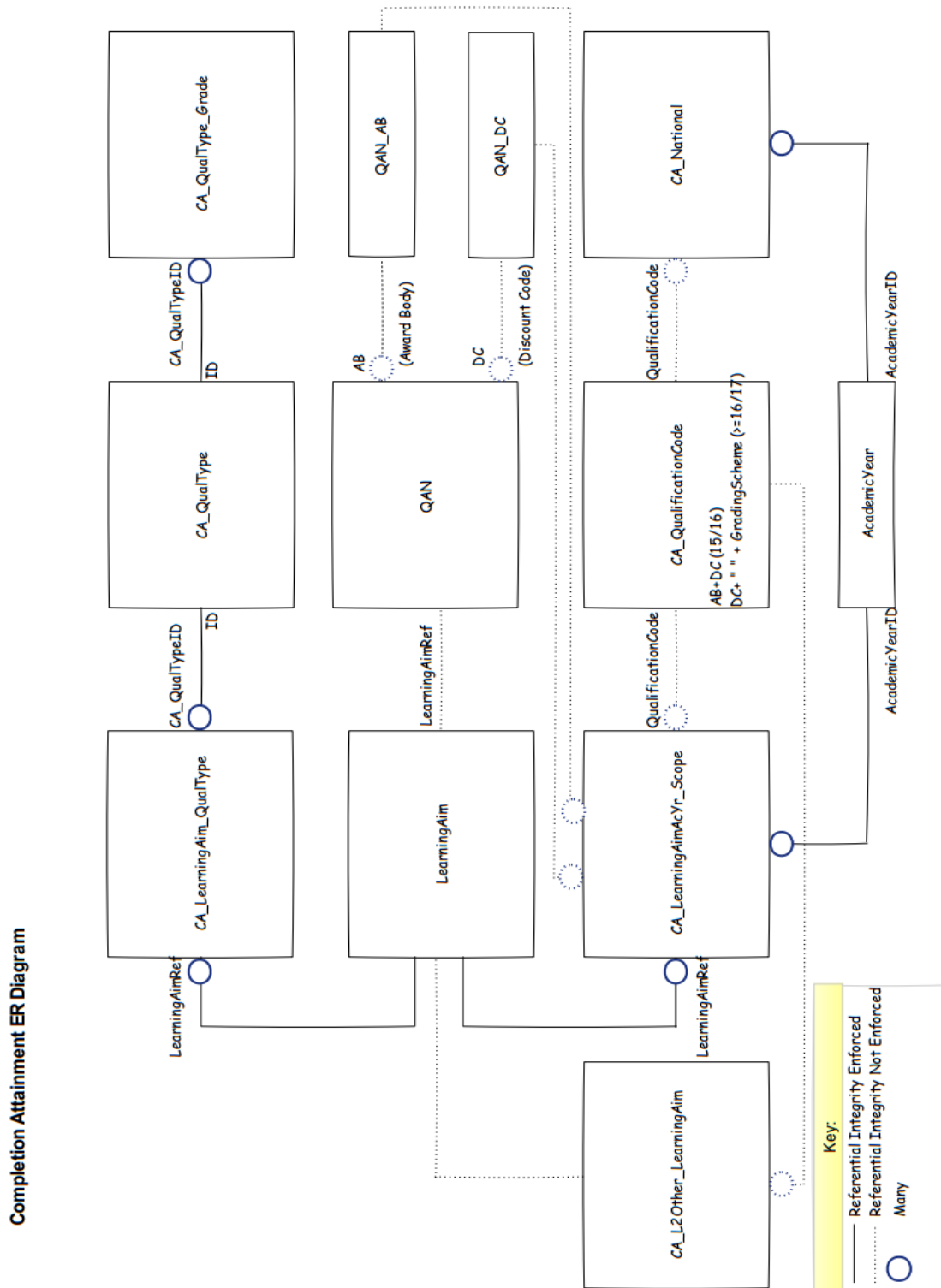

Appendix D - Filtering and Sorting

Using the Data Grids

Each grid within OneGrade supports a comprehensive right-click filtering and sorting menu.

OneGrade from Total College Ltd.

Home Reference Data Imported Data Import System Maintenance Value Added						
Home Import System Settings - Flags Imported Enrolment Data Qualification						
		Academic Year ID	Whole Qual ID	Description	Cohort Code	Cohort Name
Details		17/18	12251000205	Applied GCE AS level Applied Business...	1	A level
Details		17/18	22251000205	Applied GCE AS level Applied Business...	2	Academic
Details		17/18	12251000905	Applied GCE AS level Applied Engineer...	1	A level
Details		17/18	22251000905	Applied GCE AS level Applied Engineer...	2	Academic
Details		17/18	12251001005	Applied GCE AS level Applied ICT (A le...	1	A level
Details		17/18	22251001005	Applied GCE AS level Applied ICT (Aca...	2	Academic
Details		17/18	12251000805	Applied GCE AS level Applied Science ...	1	A level
Details		17/18	22251000805	Applied GCE AS level Applied Science ...	2	Academic
Details		17/18	1122100021	Applied GCE AS level Double Award A...	1	A level
Details		17/18	2122100021	Applied GCE AS level Double Award A...	2	Academic
Details		17/18	1122100081	Applied GCE AS level Double Award A...	1	A level
Details		17/18	2122100081	Applied GCE AS level Double Award A...	2	Academic
Details		17/18	1122100031	Applied GCE AS level Dou		
Details		17/18	2122100031	Applied GCE AS level Dou		
Details		17/18	12251000305	Applied GCE AS level Hea		
Details		17/18	22251000305	Applied GCE AS level Hea		
Details		17/18	12251001605	Applied GCE AS level Leis		
Details		17/18	22251001605	Applied GCE AS level Leis		
Details		17/18	12251001205	Applied GCE AS level Mec		
Details		17/18	22251001205	Applied GCE AS level Mec		
Details		17/18	12251001505	Applied GCE AS level Perf		
Details		17/18	22251001505	Applied GCE AS level Perf		
Details		17/18	12251001705	Applied GCE AS level Tra		
Details		17/18	22251001705	Applied GCE AS level Tra		
Details		17/18	1226100082	Applied GCE Double Awar		
Details		17/18	2226100082	Applied GCE Double Awar		

Sort Ascending

Sort Descending

Filter For

Filter Excluding

Sort Ascending +

Sort Descending +

Copy

Export As CSV (Notepad)

Export As CSV (Excel)

Toggle Column Highlight

Refresh

The right-click menu will appear when you right-click the mouse while the cursor is over a data cell. A range of options are available to sort, filter, copy and export data.

Note if using a tablet, the equivalent of a right-click is to hold your finger or stylus on a selected area for a couple of seconds.

Sorting, Filtering and Exporting

Simple Sort: The simple Sort is available from the right-click menu (Sort Ascending, Sort Descending), or by clicking the column heading of a column.

Compound Sort: Compound sorting is available from the right-click menu (Sort Ascending +, Sort Descending +). A compound enables multiple columns of data to be sorted. For example it allows students to be sorted by surname within gender.

Filter For: When you right-click a data cell, it will be highlighted. Selecting *Filter For* will filter for all rows that contain the highlighted data in the column.

Filter Excluding: When you right-click a data cell, it will be highlighted. Selecting *Filter Excluding* will filter for all rows that do not contain the highlighted data in the column.

Filter Text...: Please see the following section for comprehensive details.

Export as CSV (Notepad): This will export the visible data (including headings) to a comma-separated, quote-delimited csv file. It is displayed in a notepad text document on screen by default. Any totals shown on screen are displayed at the bottom of the file. You can then save the file to your preferred location.

Export as CSV (Excel): This will export the visible data (including headings) to a comma-separated, quote-delimited csv file. It is displayed in MS Excel on screen by default. Any totals shown on screen are displayed on the bottom row of the spreadsheet. You can then save the file to your preferred location.

Alternative right-click menus

If you have applied a filter, you may have removed some or all of the data rows. In this case, you will see a menu that looks similar to:

OneGrade from Total College Ltd.

Home	Reference Data	Imported Data	Import	System Maintenance	Value Added
Home	Import	System Settings - Flags	Imported Enrolment Data	Qualification	
	Academic Year ID	Whole Qual ID	Description	Cohort Code	
	Details	17/18	1122100081	Applied GCE AS level Double Award A...	1
	Details	16/17	1122100081	Applied GCE AS level Double Award A...	1
	Details	15/16	1122100081	Applied GCE AS level Double Award A...	1

- Remove last Filter
- Clear Filter
- View Filter / Sort Order
- Refresh

This has the option of removing the last filter item, viewing or clearing all existing filters. In the case where there was no data available when you opened the screen, you will only see the *Refresh* item.

If you wish to copy selected records, you can do so by left-clicking the record selector cell to the left of each row. Holding the <shift> and <ctrl> keys will allow you to select multiple records as shown below.

Home	Qualification Code	Qualification			
	Academic Year ID	Whole Qual ID	Description	Cohort Co	
Details	17/18	1111148301	GCE A level Government & Politics (A level cohort)	1	
Details	17/18	1111147901	GCE A level Logic/ Philosophy (A level cohort)	1	
Details	17/18	11211485005	GCE AS level (Not continued to A2) Psychology (A...	1	
Details	17/18	11211489005	GCE AS level (Not continued to A2) Sociology (A I...	1	
Details	16/17	1111148301	GCE A level Government & Politics (A level cohort)	1	
Details	16/17	1111147901	GCE A level Logic/ Philosophy (A level cohort)	1	
Details	16/17	11211485005	GCE AS level (Not continued to A2) Psychology (A...	1	
Details	16/17	11211489005	GCE AS level (Not continued to A2) Sociology (A I...	1	
Details	15/16	12251000105	Applied GCE A level / AS level combined Applied ...	1	
Details	15/16	22251000105	Applied GCE A level / AS level combined Applied ...	2	
Details	15/16	12251000105	Applied GCE AS level Applied Art & Design (A leve...	1	
Details	15/16	22251000105	Applied GCE AS level Applied Art & Design (Acade...	2	
Details	15/16	12251000205	Applied GCE AS level Applied Business (A level co...	1	

After making selection(s), right-click the mouse over the record selector column and select *Copy*. This will copy the records in a comma-separated, quote-delimited format.

When you have applied a filter, you may view the filter at any time by selecting the *View Filter / Sort Order* menu option on the right-click menu:

OneGrade from Total College Ltd.

Home	Reference Data	Imported Data	Import	System Maintenance	Value Added
Home	Import	System Settings - Flags	Imported Enrolment Data	Qualification	
	Academic Year ID	Whole Qual ID	Description	Cohort Code	Cohort Name
Details	17/18	1122100081	Applied GCE AS level Double Award A...	1	A level
Details	16/17	1122100081	Applied GCE AS level Double Award A...	1	A level
Details	15/16	1122100081	Applied GCE AS level Double Award A...	1	A level

- Sort Ascending
- Sort Descending
- Filter For
- Filter Excluding
- Filter Text...
- Sort Ascending +
- Sort Descending +
- Remove last Filter
- Clear Filter
- View Filter / Sort Order
- Copy
- Export As CSV (Notepad)
- Export As CSV (Excel)
- Toggle Column Highlight
- Refresh

Filter Text

The right-click filter menu contains a textbox which, by default displays the text “*Filter Text...*”. This allows comprehensive filtering on the selected data column. Depending on the type of data the column is displaying (numeric, Boolean, date, text) different methods of filtering are available. Below is a list of filters that are available.

Numeric Filtering

For columns that show numbers. Whole numbers and decimals may be filtered.

Operator	Example	Result
	10	Shows all records equal to 10
>	>10	Shows all records greater than 10
>=	>=10	Shows all records greater than or equal to 10
<	<10	Shows all records less than 10
<=	<=10	Shows all records less than or equal to 10
IS NULL	Is Null	Show all records that have no value
IS NOT NULL	Is Not Null	Show all records that have a value
IS BLANK	Is Blank	Show all records that have no value
IS NOT BLANK	Is Not Blank	Show all records that have a value
BETWEEN	Between 10 and 20	Show all records greater than or equal to 10 and less than or equal to 20
<>	<> 20	Show all records that are not equal to 20
IN	IN (10, 11,14, 16)	Show all records equal to 10, 11, 14 or 16
NOT IN	NOT IN (18, 16)	Show all records that are not equal to 18 or 16
OR	10 OR 20 OR 21	Show all records equal to 10 or 20 or 21
	10 OR Is Blank	Show all records equal to 10 or blank records

Boolean Filtering

For Columns that show True or False.

Operator	Example	Result
True	True	Shows all records that are True
False	False	Shows all records that are False
1	1	Shows all records that are True
0	0	Shows all records that are False

Date Filtering

For Columns that show Dates. When filtering for dates, do not add ' or # around the date.

Operator	Example	Result
	30/11/2016	Shows all records equal to 30/11/2016
>	>21/08/2015	Shows all records greater than 21/08/2015
>=	>=01/08/1999	Shows all records greater than or equal to 01/08/1999
<	<17/12/2017	Shows all records less than 17/12/2017

<=	<=31/07/2001	Shows all records less than or equal to 31/07/2001
IS NULL	Is Null	Show all records that have no value
IS NOT NULL	Is Not Null	Show all records that have a date
IS BLANK	Is Blank	Show all records that have no date
IS NOT BLANK	Is Not Blank	Show all records that have a date
BETWEEN	Between 01/05/2015 AND 15/05/2015	Show all records with a date greater than or equal to 01/05/2015 and less than or equal to 15/05/2015
<>	<> 16/12/2016	Show all records where the date is not equal to 16/12/2016
IN	IN (01/04/2015, 01/05/2015, 01/06/2015)	Show all records for the dates 01/04/2015, 01/05/2015 or 01/06/2015
NOT IN	NOT IN (01/04/2015, 01/05/2015)	Show all records for the dates that are not in 01/04/2015, 01/05/2015
OR	01/04/2015 OR 01/05/2015 OR 01/06/2015	Show all records for the dates 01/04/2015, 01/05/2015 or 01/06/2015
	01/04/2015 OR Is Blank	Show all records for the date 01/04/2015 or blank records

Text Filtering

For columns that show text. When filtering for text, do not surround your search text with “ or ‘.

The * (wildcard) is only valid for searching text at the beginning and/or end of text. If it is placed in the middle of your text string, it will return text containing *. You may also use % instead of *.

Operator	Example	Result
	Anne	Shows all records where text is equal to “anne”
*	*ne	Shows all records that end in “ne”
*	an*	Shows all records that start with “an”
*	*nn*	Shows all records containing “nn”
NOT	NOT anne	Shows all records that don’t have text equal to “anne”
NOT	NOT an*	Shows all records that do not start with “an”
OR	a* OR b*	Show all records that start with an “a” or those that start with a “b”
OR	a* OR NOT b*	Show all records that start with an “a” or those that do not start with a “b”
[IS BLANK]	[Is Blank]	Shows all records where text is blank
[IS NOT BLANK]	[Is Not Blank]	Shows all records where text is not blank

Note: Even though NOT and OR are key words for filtering, you can filter for them as part of the text by placing the wildcard immediately before or after the key word. (i.e. *or... ..or* *not... ..not*)

e.g. **or blue as a wall colouring** will return all records containing all the text between the *s.

Appendix E – Using the EstActVA Database Table

Within OneGrade’s SQL server database you will find a table called **EstActVA**:

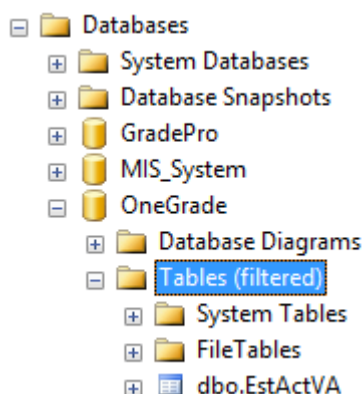

This table was originally introduced to speed up the operation of the main screens in the client system. It brings together all of the various student, enrolment and target level data across the whole system into a single table, via a stored procedure which runs when you press the **Summarise** button in the client application. This provides a huge added benefit – you can quick and easily create views on the EstActVA table for the purposes of e.g. exporting target grades into your student tracking or markbook system. All the relevant data that you’ll need is in a single table – effectively a data warehouse table for target setting and progress analysis.

The Numeric columns are shown with and without the 2dp (2 decimal places) suffix. The column name suffixed 2dp should only be used for display purposes, and the column name without the 2dp suffix should be used for calculations for more accuracy.

For example:

QOEPoints_College2dp

and

QOEPoints_College

Glossary:

QOE	Qualifications On Entry
IY	In Year
Est	Estimated
Act	Actual
Orig	Original
Adj	Adjusted
vs	Value Added column

Appendix F – Number of Withdrawn Days After Start Date

Throughout OneGrade, where enrolment records are displayed, a column **WNumDaysAfterStart** is available. This is because for Completion-Attainment, the DfE guidance states that a full-time student who withdraws after 6 weeks (42 days) will be assigned 0 points.

This is a numeric value of the number of days after the start date that a student has withdrawn (Completion Status 3 – Withdrawn)

This is calculated as follows:

If Start Date is Mon 01/04/2019 and End Date is Tues 02/04/2019, Num Days = 1 day completed

If Start Date is Mon 01/04/2019 and End Date is Mon 13/05/2019, Num Days = 42 days completed

DfE funding rules are 6 weeks (42 days) for full time students.

A student must be at college for a minimum of 42 days to receive funding.

Now on 13/05/2019, 42 days were completed (and 13/05/2019 is the 43rd day)

Hence the standard [System Filter] on the *Estimated vs Actual VA Analysis* screens is:
WNumDaysAfterStart >= 42.

Appendix G – Calculating the distribution of CA Grade+

Using one of the two system settings:

- Distribute All CA Target Grade+ based on Student QOE
- Distribute All CA Target Grade+ based on Student QOE (Minimum Target Grade = CA Grade)

Target Grade+ can be adjusted for CA qualifications based on the distribution of QOE scores of the students enrolled onto the Learning Aim. Consider the Level 3 Tech Level Qualification BTEC Diploma in Aviation Operations (QCF) (60064250). It is classed as a double qualification (size: 2). The Grades and Points for this qualification are:

D*D*	100
D*D	85
DD	70
DM	60
MM	50
MP	40
PP	30
U	0

*National data based on academic year 16/17 shows 52.73 points which equates to grade MM.

**CA Points Distributed by QOE Score = (QOE Score / Avg QOEScore) * CA Points.

***Equivalent grade is calculated by using the Grade-Points table shown above.

****This qualification has a CA Qual Type of “BTEC Dip PP to D*D* Size 2”, which has a Grade Boundary Inflation of 1. See: Main Menu | Reference Data | CA Qual Type. (Note that you can set the CA Qual Type grade boundary inflation values to 0 to eliminate grade boundary inflation.)

*****When using the system setting to ensure that the minimum grade = CA grade, note that the grade boundary inflation value will also apply, so in this case although the CA grade is MM, the Grade+ minimum grade will be grade MM plus 1 grade boundary = DM.

	QOE Score	CA Points and Grade*	CA Points Distributed by QOE Score**	Equivalent Grade***	Grade+ (with grade boundary increased by 1)****	Grade+ (grade boundary +1, minimum target grade = CA grade)*****
Student A	2.36	52.73 MM	$(2.36/4.16)*52.73 = 29.91$	PP	MP	DM
Student B	3.17	52.73 MM	$(3.17/4.16)*52.73 = 40.18$	MP	MM	DM
Student C	3.20	52.73 MM	$(3.20/4.16)*52.73 = 40.56$	MP	MM	DM
Student D	3.69	52.73 MM	$(3.69/4.16)*52.73 = 46.77$	MP	DM	DM
Student E	3.92	52.73 MM	$(3.92/4.16)*52.73 = 49.69$	MM	DM	DM
Student F	4.17	52.73 MM	$(4.17/4.16)*52.73 = 52.86$	MM	DM	DM
Student G	4.17	52.73 MM	$(4.17/4.16)*52.73 = 52.86$	MM	DM	DM
Student H	4.17	52.73 MM	$(4.17/4.16)*52.73 = 52.86$	MM	DM	DM
Student I	4.25	52.73 MM	$(4.25/4.16)*52.73 = 53.87$	MM	DM	DM
Student J	4.25	52.73 MM	$(4.25/4.16)*52.73 = 53.87$	MM	DM	DM
Student K	4.85	52.73 MM	$(4.85/4.16)*52.73 = 61.48$	DM	DD	DD
Student M	3.93	52.73 MM	$(4.93/4.16)*52.73 = 62.49$	DM	DD	DD
Student N	4.94	52.73 MM	$(4.94/4.16)*52.73 = 62.62$	DM	DD	DD
Student O	6.25	52.73 MM	$(6.25/4.16)*52.73 = 79.22$	D*D	D*D*	D*D*
	4.16					

Grade+ is visible on the **Estimated vs Actual Analysis** screen by selecting the checkbox “Show Estimated Inflated Grades”.